

こころと、耳をひらくテキスト

あぷり〜れ

..... 児玉千賀子 著

アジェンダやまがた

こころと、耳をひらくテキスト

あぶり〜れ

だい 2 かん

おとであそぼ

♩ こんにちはピアノであそぶよ～

♩: ドレミファソってしってる～?

もくじ

<input type="checkbox"/>	1. ぼうのむき	4	<input type="checkbox"/>	18. ドレミのたに なぞってみよう!じぶんでかこう!	21
<input type="checkbox"/>	2. ぼうのむき かいてみよう	5	<input type="checkbox"/>	19. ファのおえかき	22
<input type="checkbox"/>	3. ドのおえかき	6	<input type="checkbox"/>	20. ファをかきましょう	23
<input type="checkbox"/>	4. ドをかきましょう	7	<input type="checkbox"/>	21. ファのおけいこ①	24
<input type="checkbox"/>	5. ドのおけいこ①	8	<input type="checkbox"/>	22. ファのおけいこ②	25
<input type="checkbox"/>	6. ドのおけいこ②	9	<input type="checkbox"/>	23. ソのおえかき	26
<input type="checkbox"/>	7. レのおえかき	10	<input type="checkbox"/>	24. ソをかきましょう	27
<input type="checkbox"/>	8. レをかきましょう	11	<input type="checkbox"/>	25. ソのおけいこ①	28
<input type="checkbox"/>	9. レのおけいこ①	12	<input type="checkbox"/>	26. ソのおけいこ②	29
<input type="checkbox"/>	10. レのおけいこ②	13	<input type="checkbox"/>	27. ドレミファのおやま なぞってみよう!じぶんでかこう!	30
<input type="checkbox"/>	11. ミのおえかき	14	<input type="checkbox"/>	28. ドレミファのたに なぞってみよう!じぶんでかこう!	31
<input type="checkbox"/>	12. ミをかきましょう	15	<input type="checkbox"/>	29. かえるのがっしょう	32
<input type="checkbox"/>	13. ミのおけいこ①	16	<input type="checkbox"/>	30. ドレミファソのおやま なぞってみよう!じぶんでかこう!	34
<input type="checkbox"/>	14. ミのおけいこ②	17	<input type="checkbox"/>	31. ドレミファソのたに なぞってみよう!じぶんでかこう!	35
<input type="checkbox"/>	15. ドとレのおやま なぞってみよう!じぶんでかこう!	18	<input type="checkbox"/>	32. れんしゅう①~⑩	36
<input type="checkbox"/>	16. ドとレのたに なぞってみよう!じぶんでかこう!	19	<input type="checkbox"/>	33. メリーさんのひつじ	46
<input type="checkbox"/>	17. ドレミのおやま なぞってみよう!じぶんでかこう!	20			

1. ぼうのむき

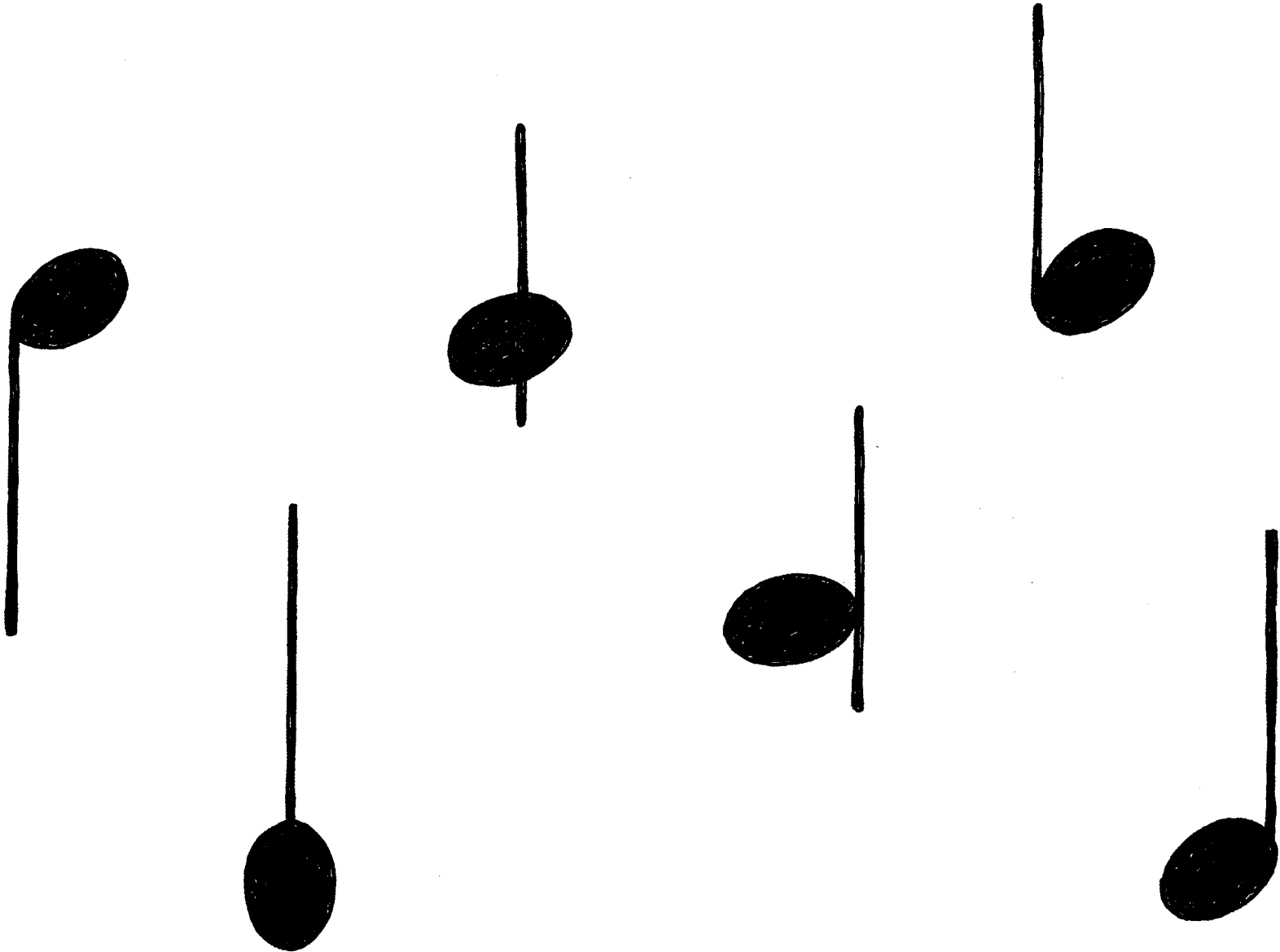

2. ぼうのむき かいてみよう

なぞってみよう!

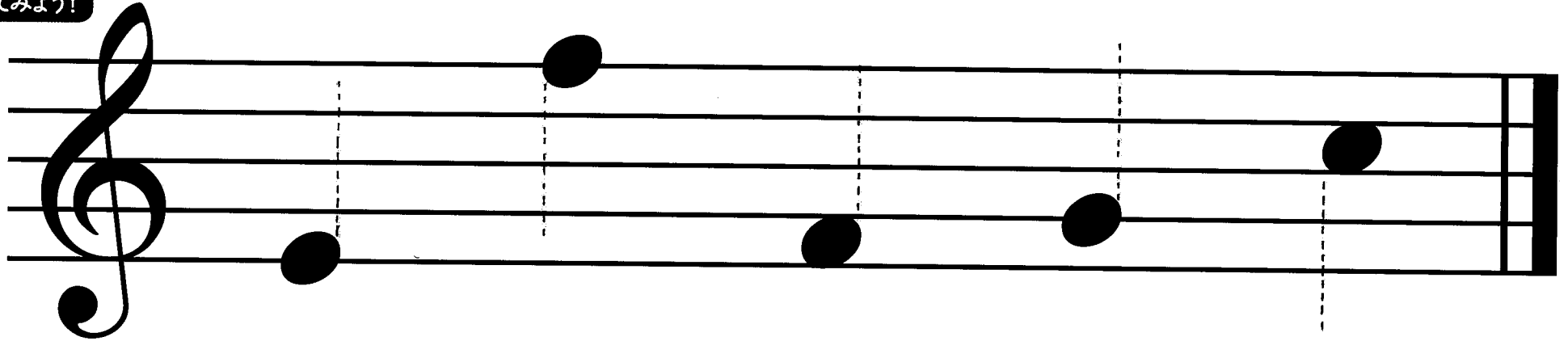

じぶんでかこう!

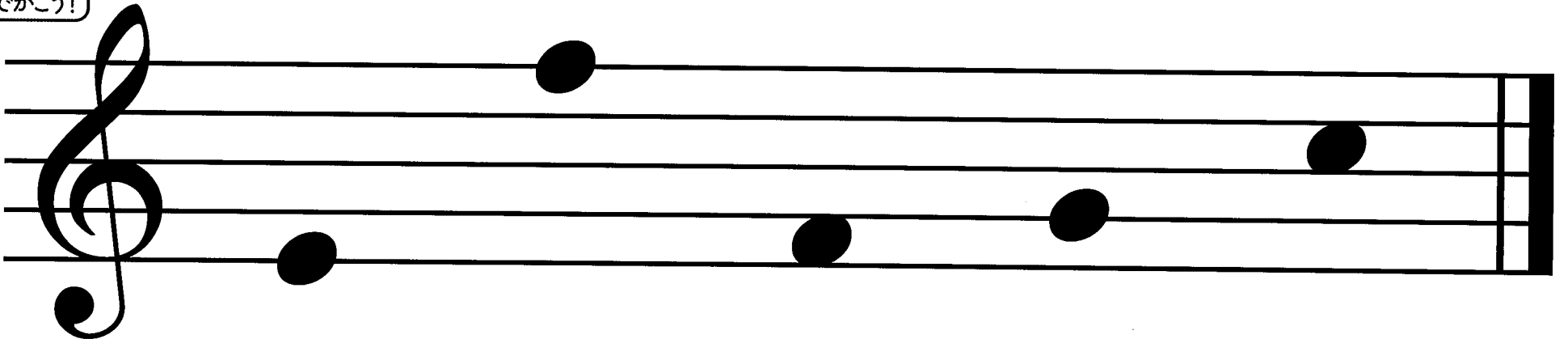

3. ドのおえかき

○ ん ぐ り

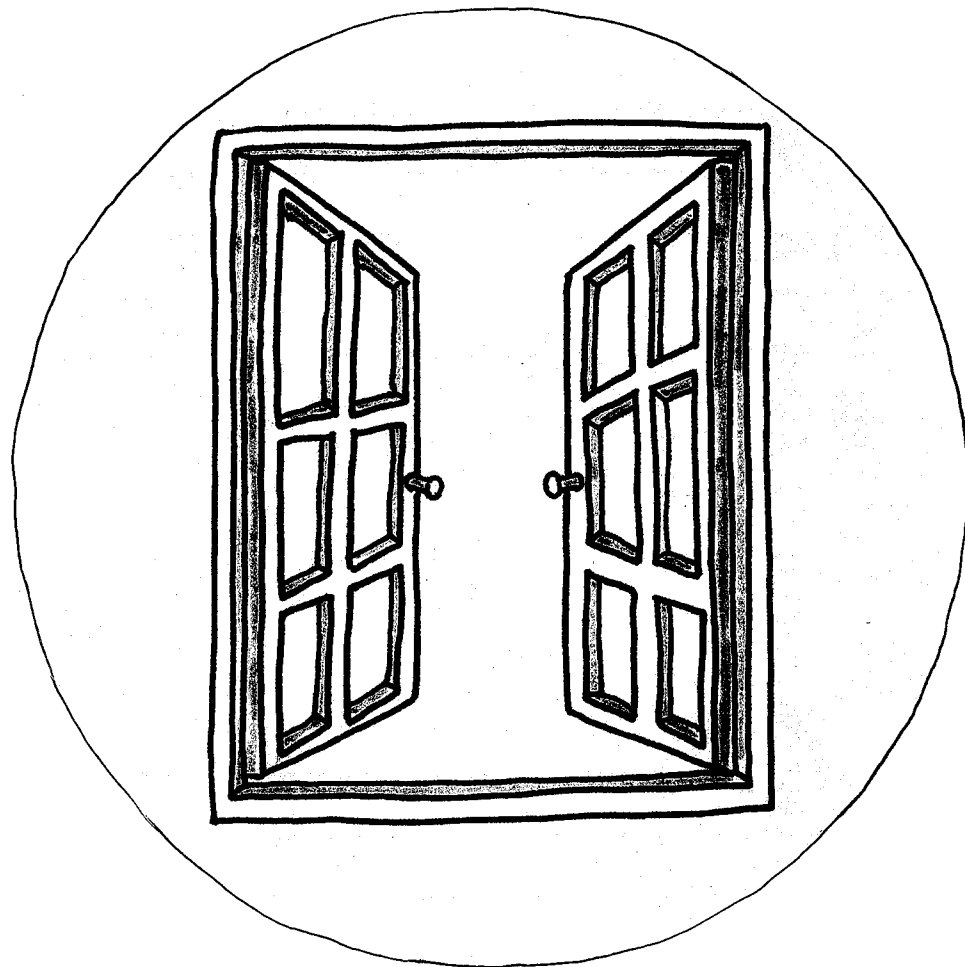

ま ○

4. ドをかきましょう

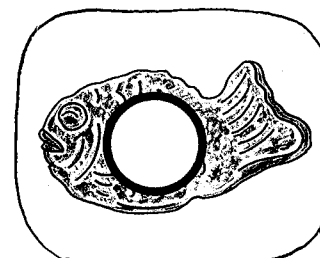
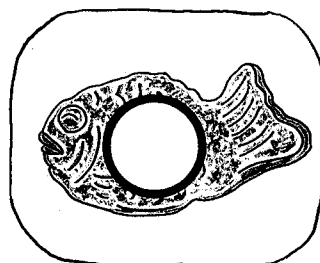
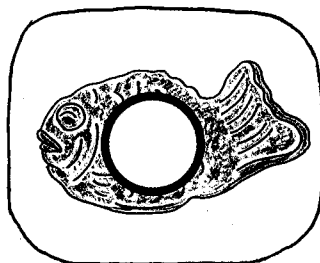
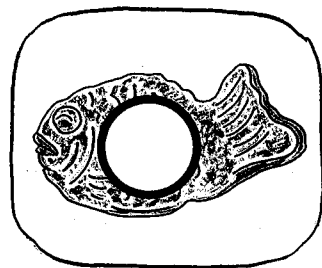
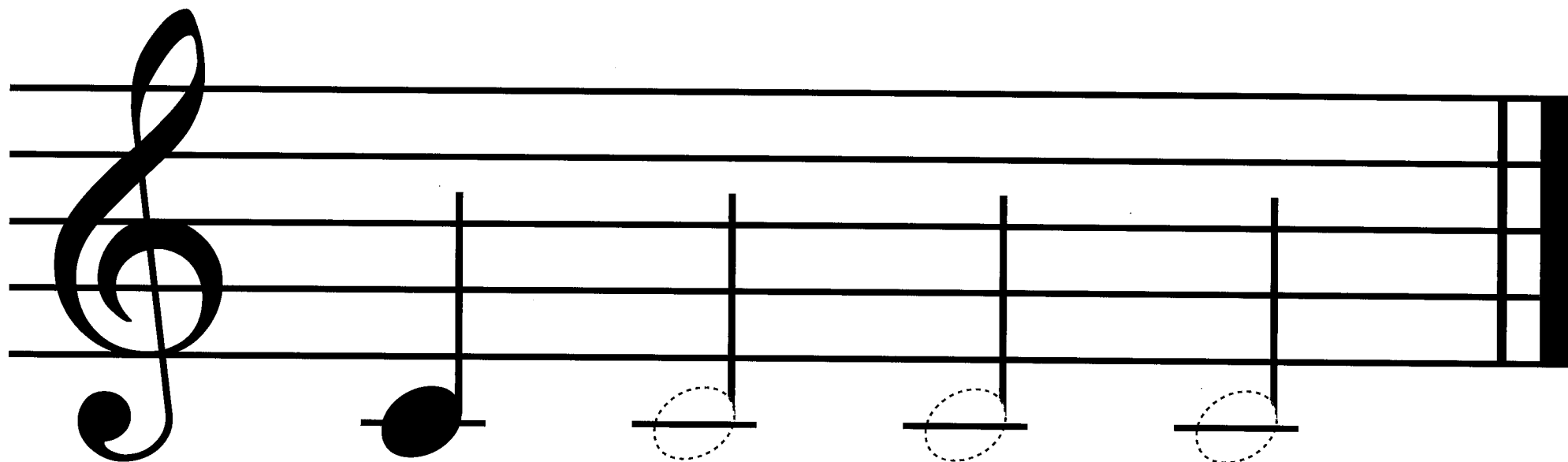

5. ドのおけいこ①

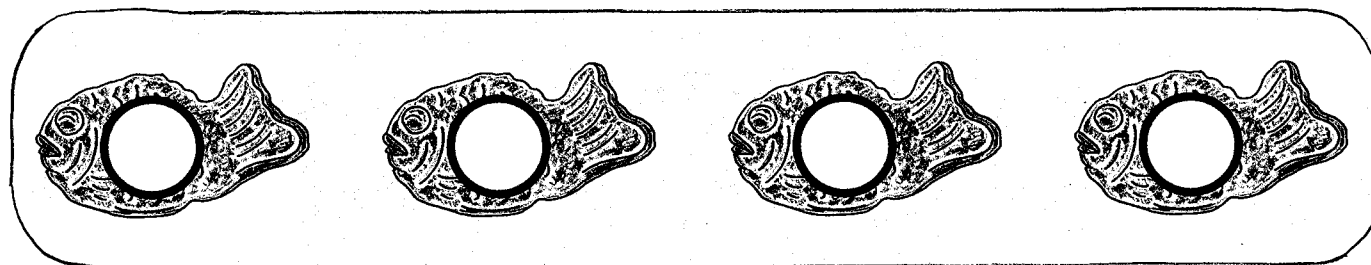
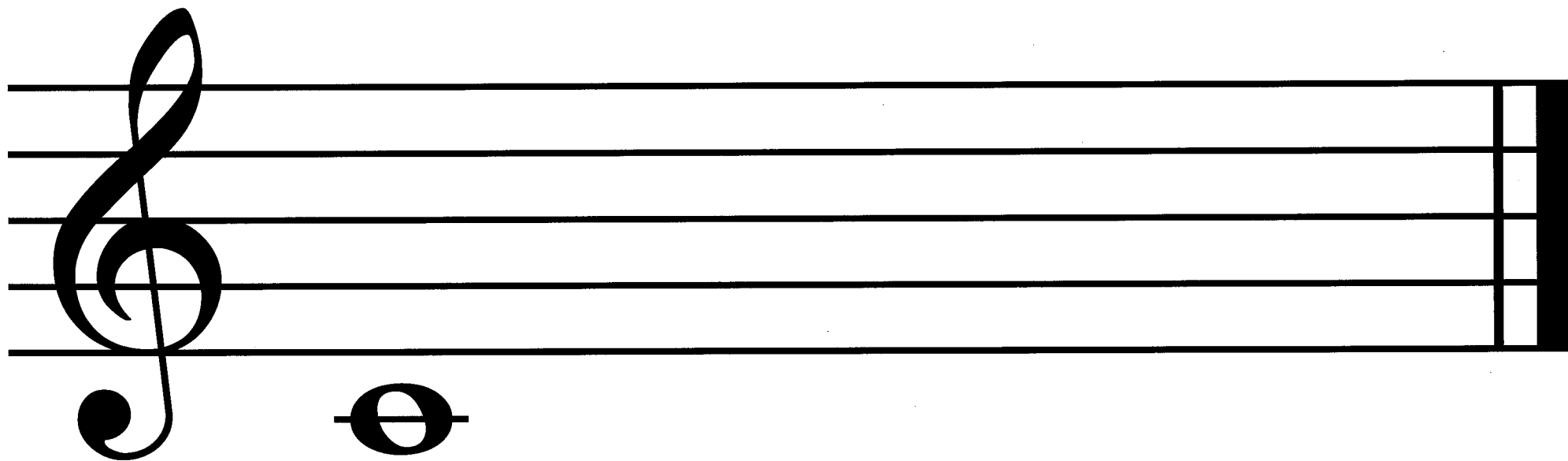

6. ドのおけいこ②

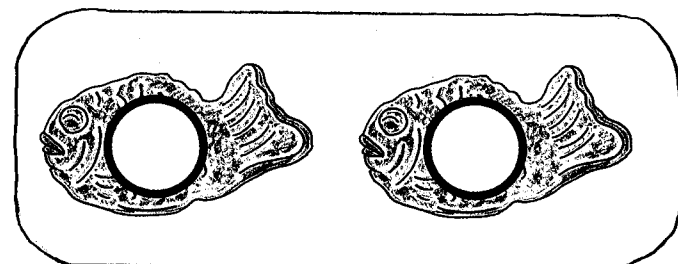
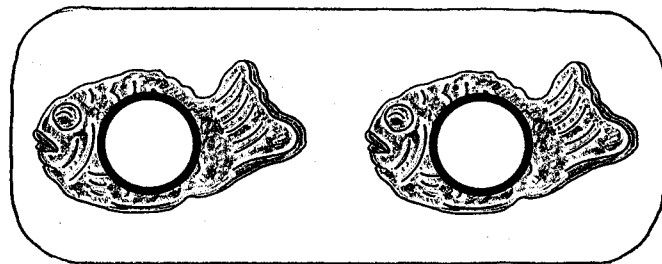
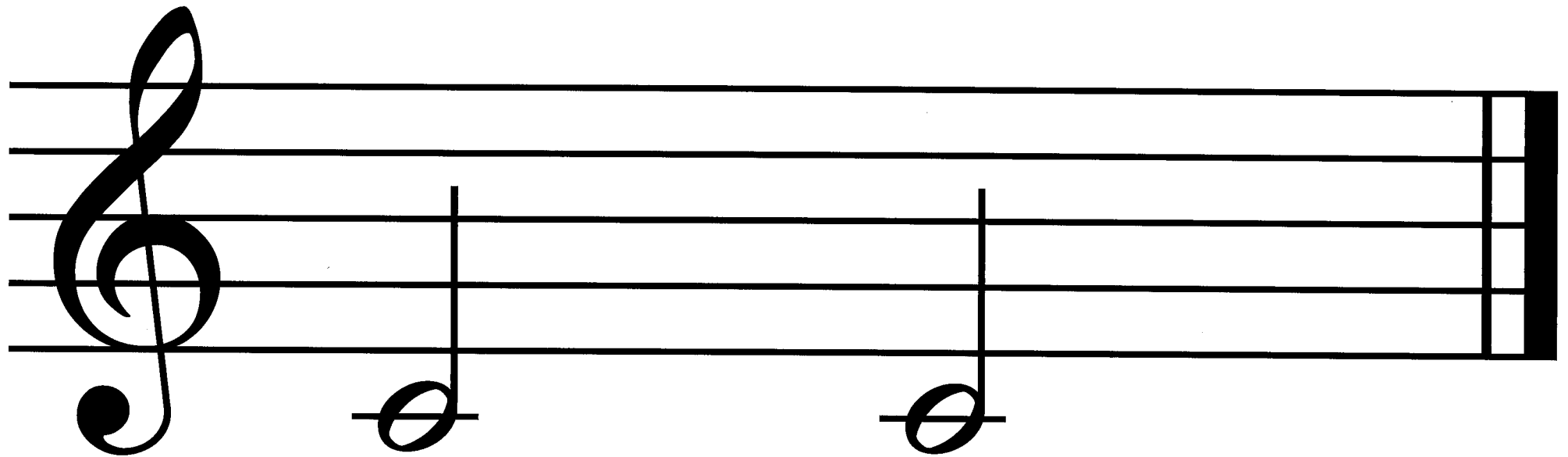

7. レのおえかき

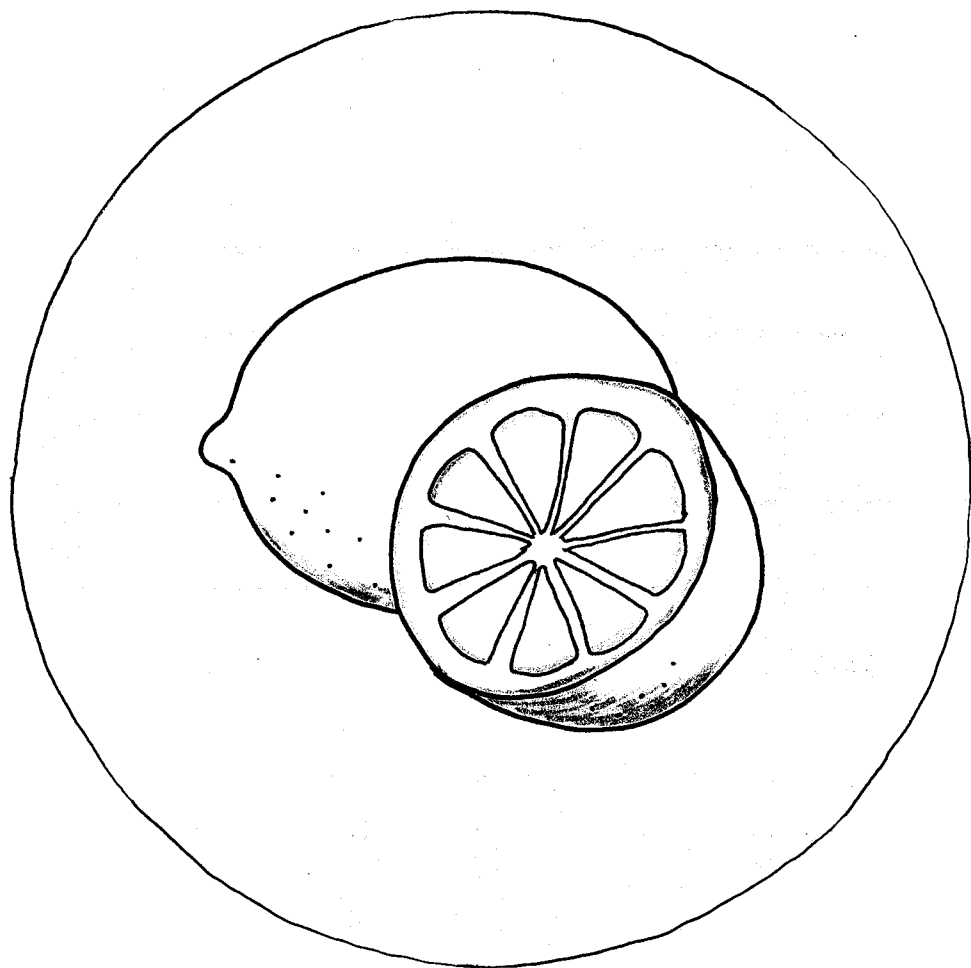

○モン

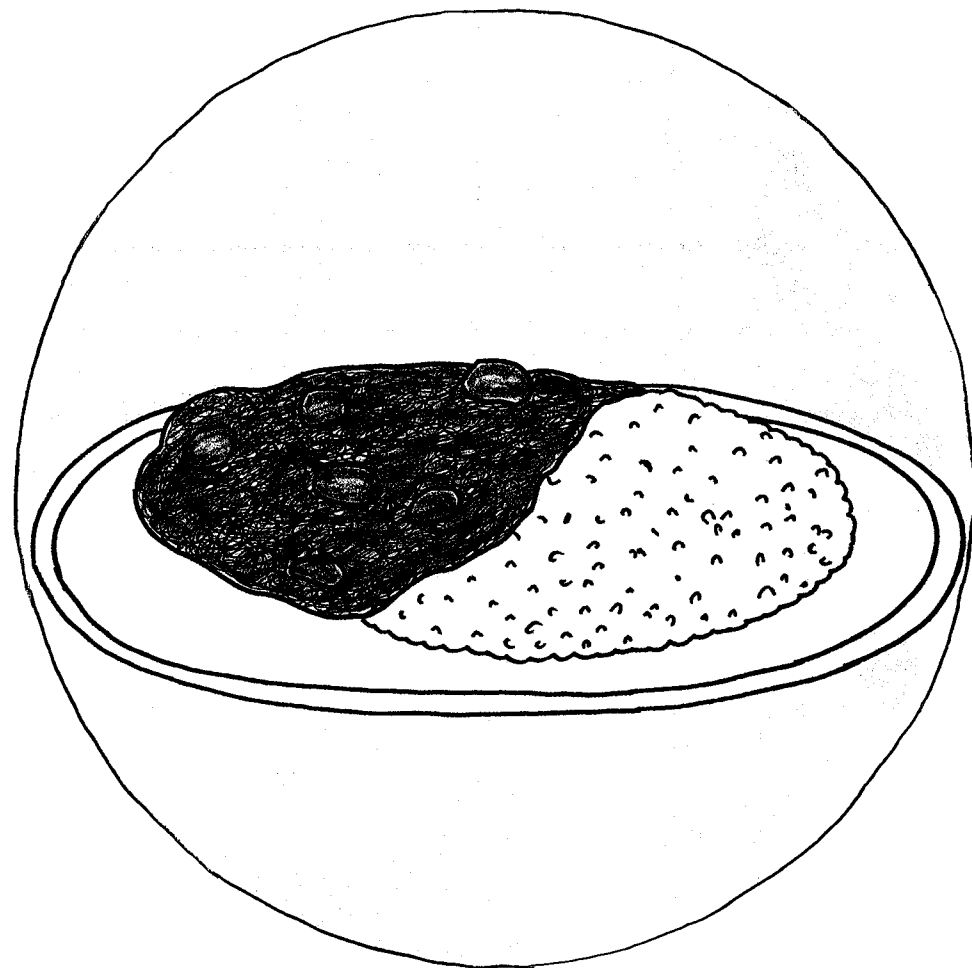

カ○ー

8. レをかきましょう

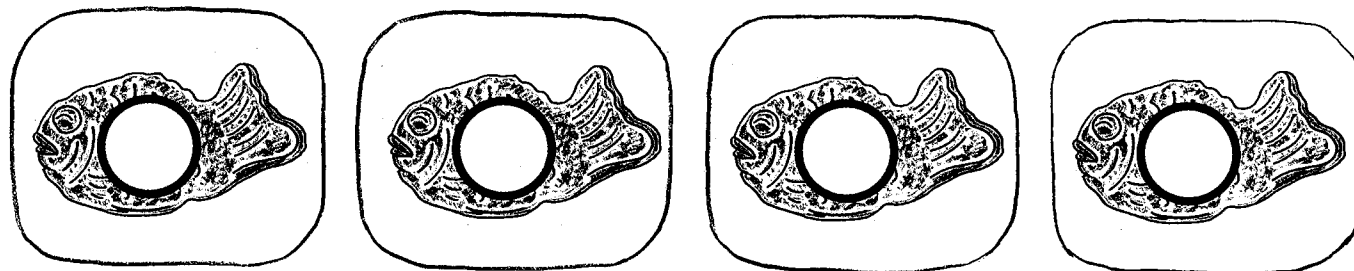
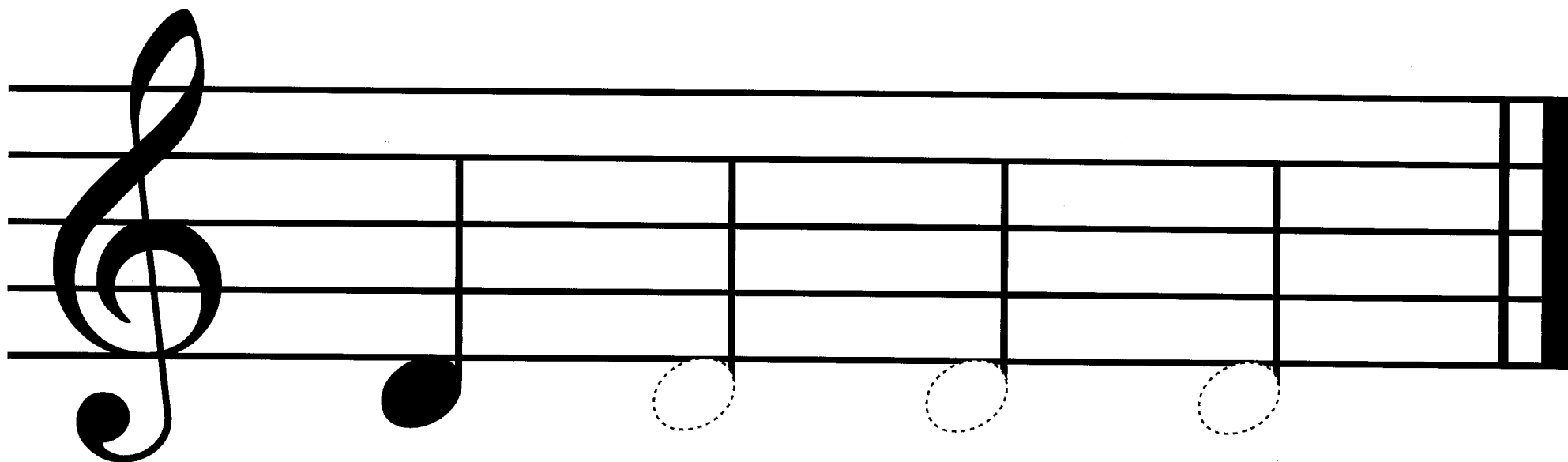

9. レのおけいこ ①

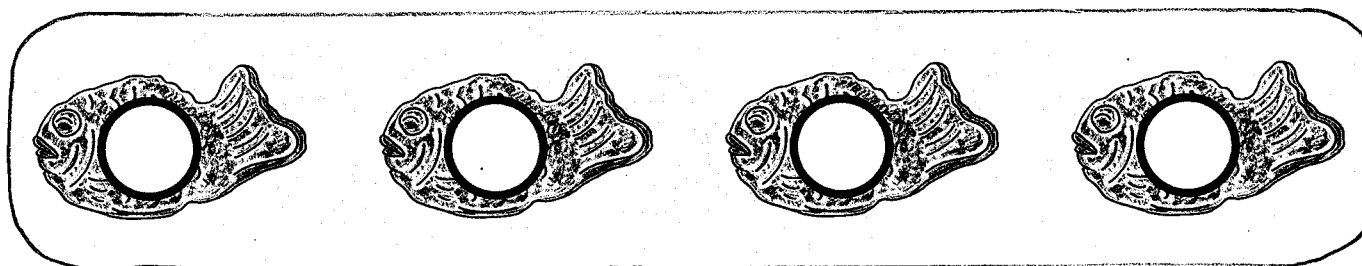
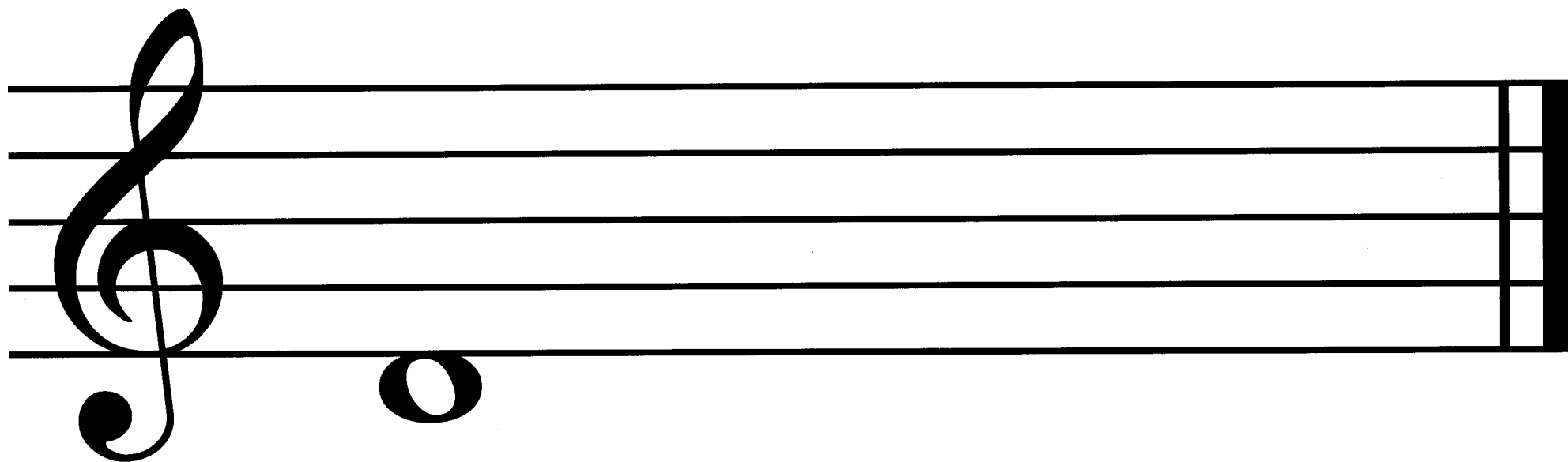

10. レのおけいこ ②

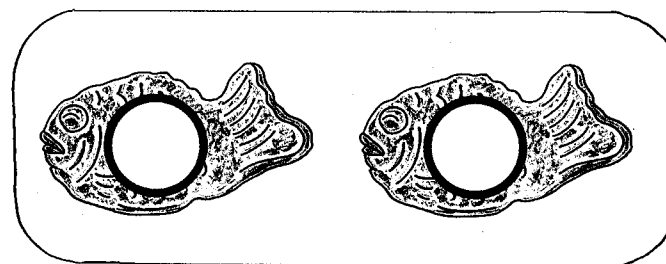
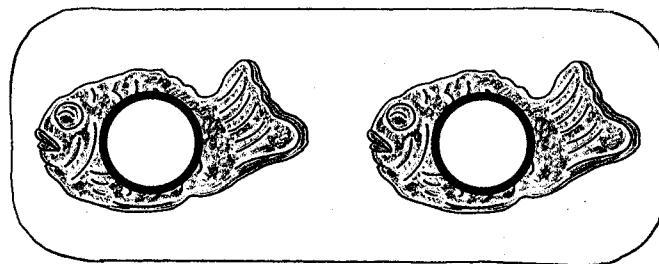
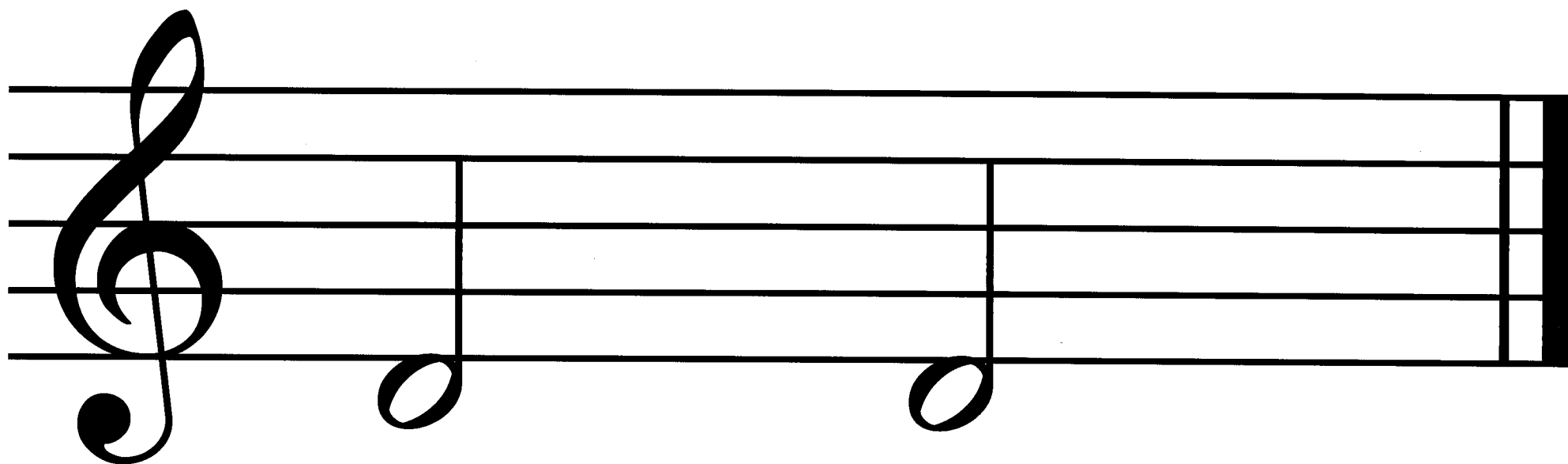

11. ミのおえかき

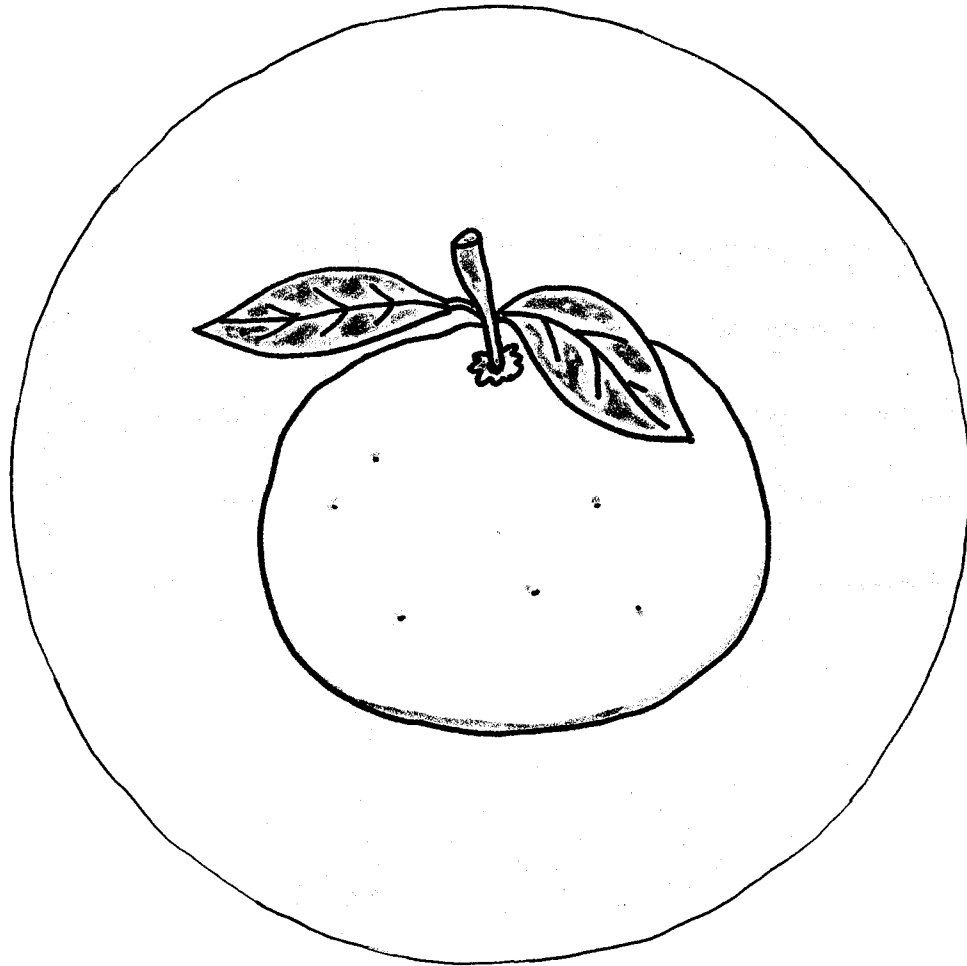

○ カン

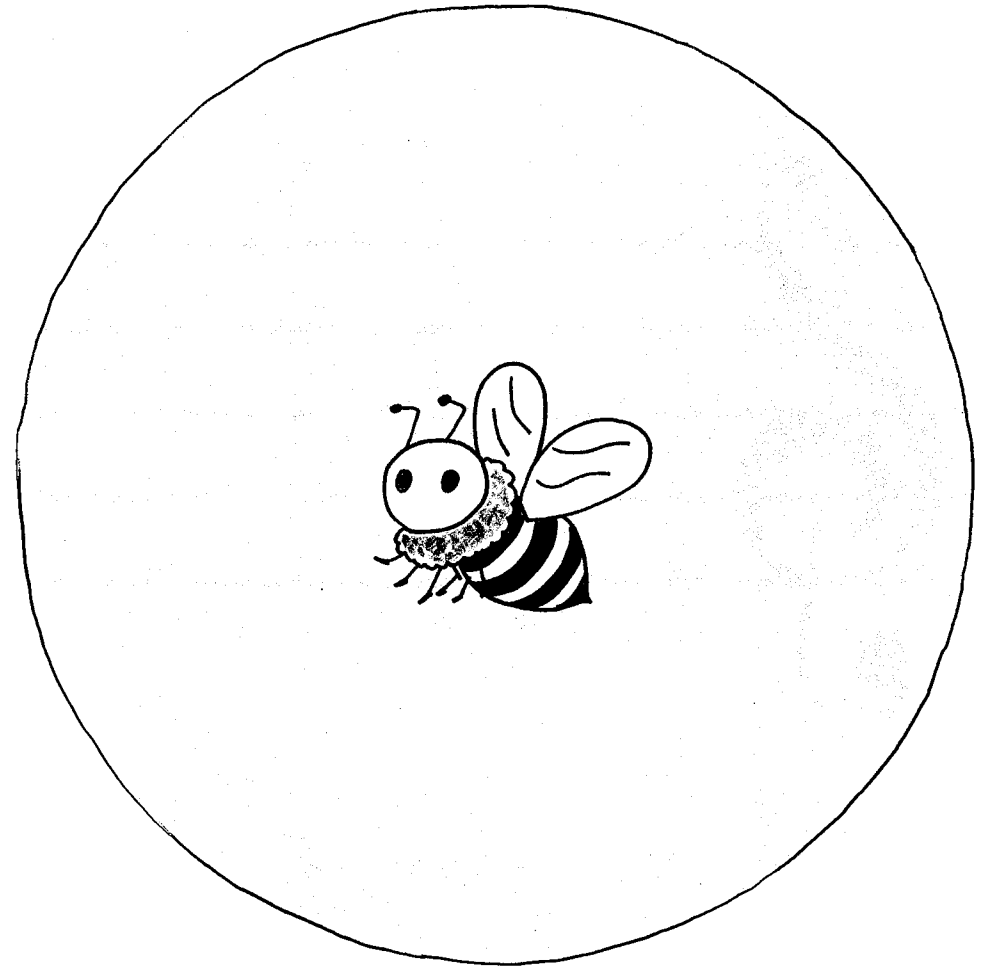

○ ツバチ

12. ミをかきましょう

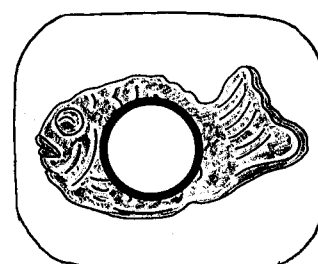
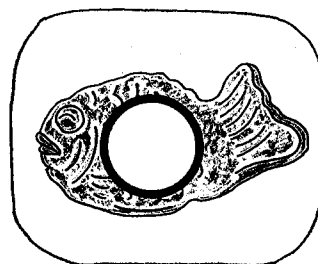
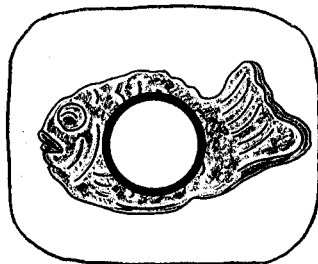
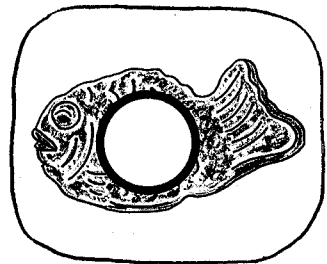
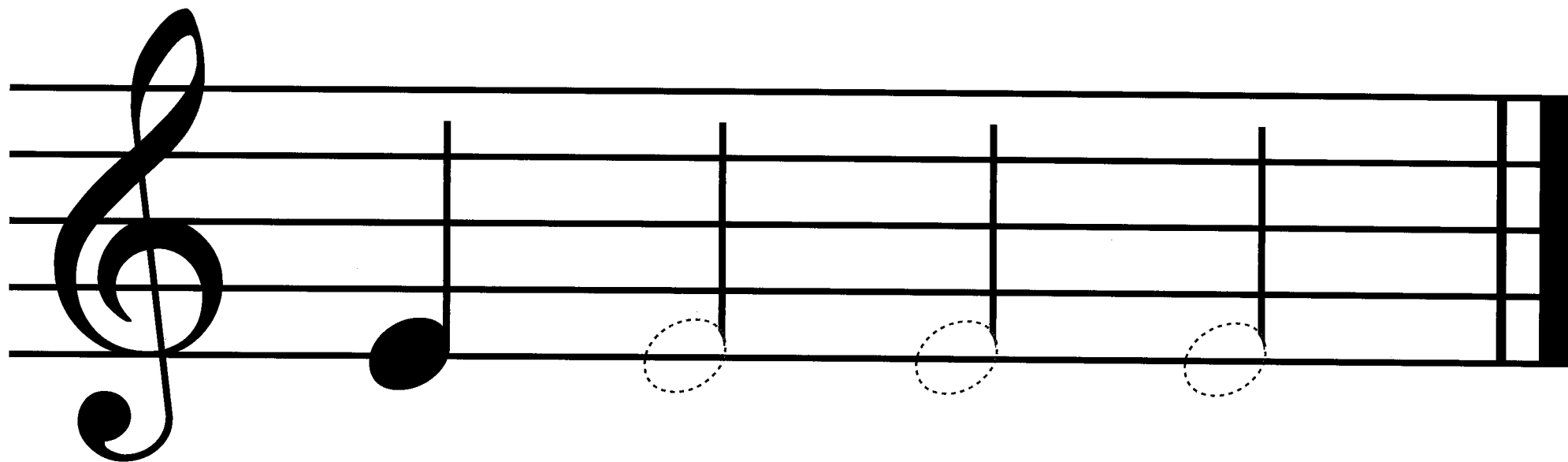

13. ミのおけいこ ①

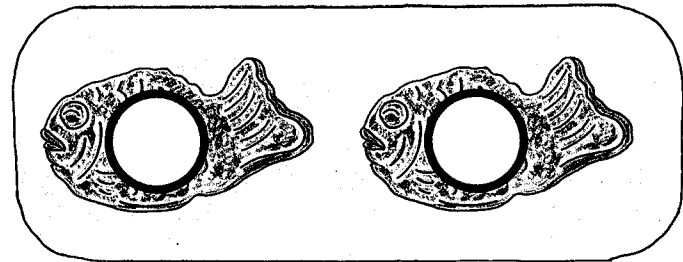
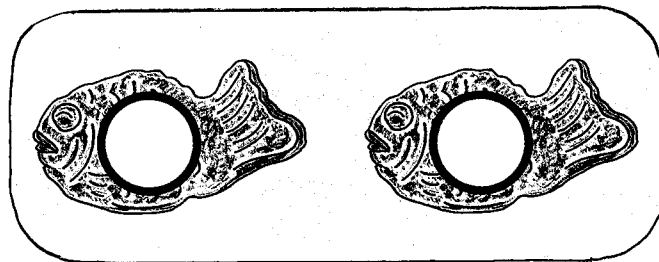
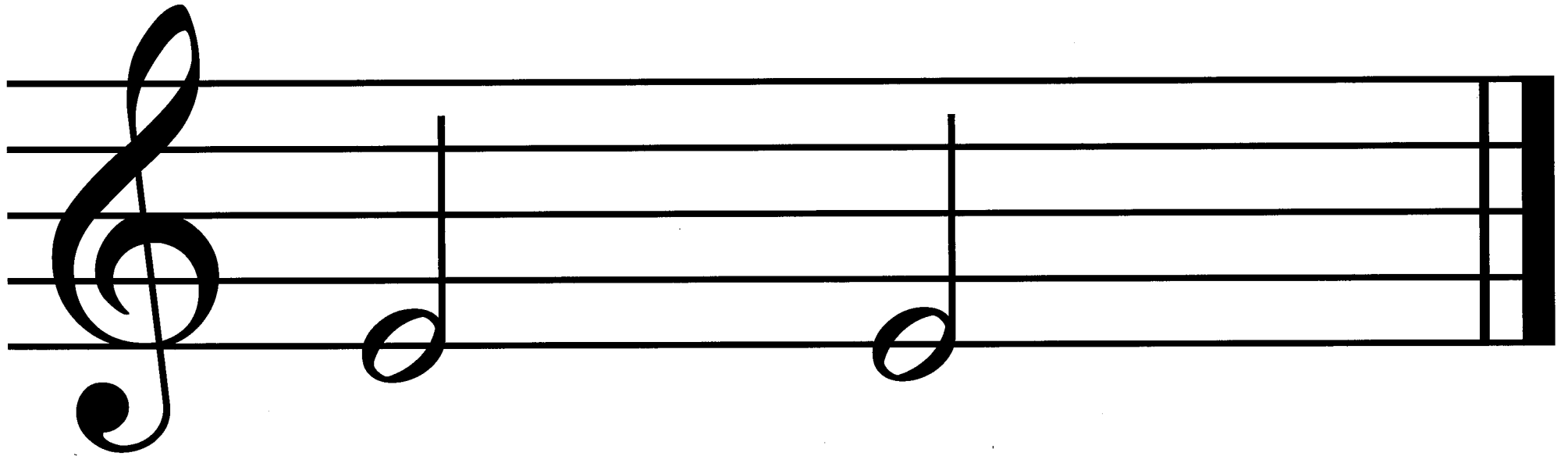

14. ミのおけいこ ②

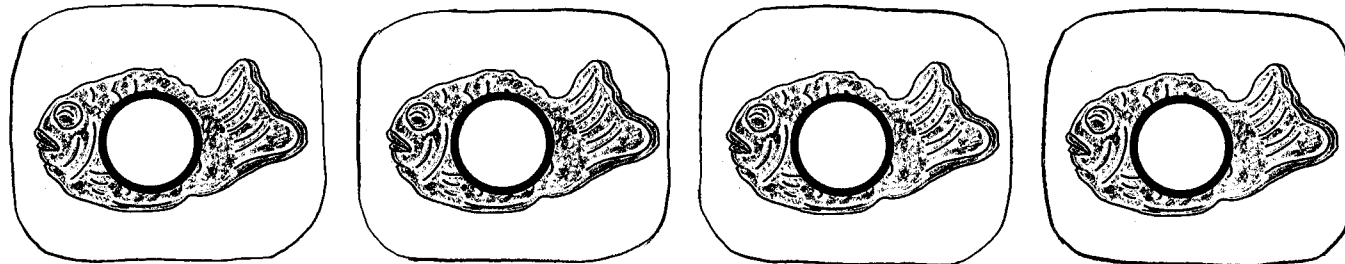
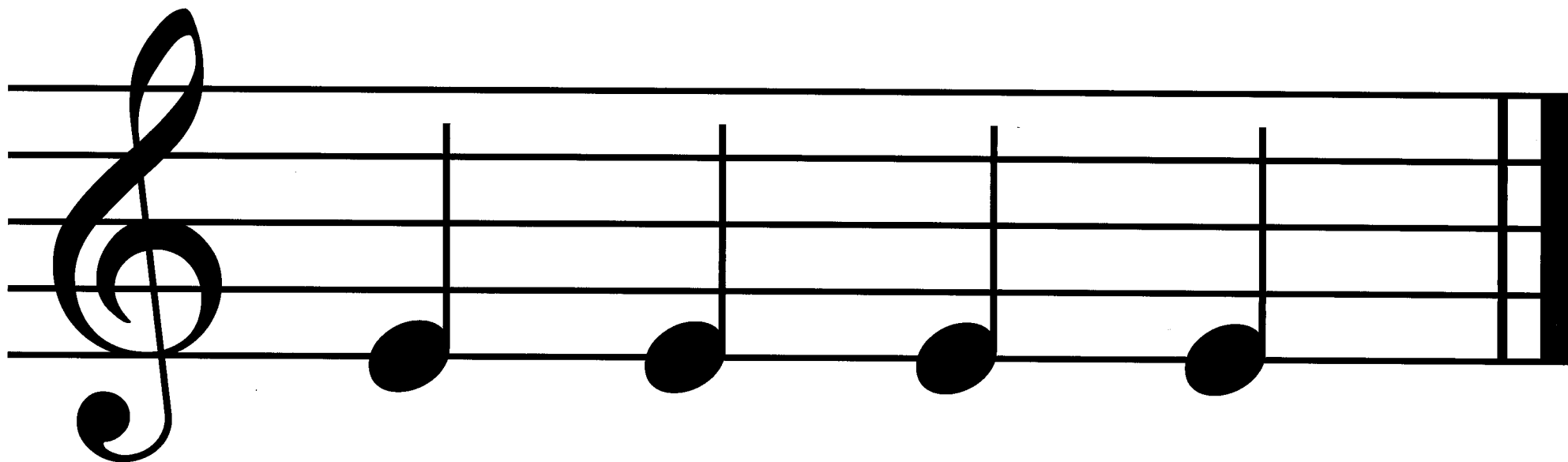

15. ドとレのおやま なぞってみよう! じぶんでかこう!

なぞってみよう!

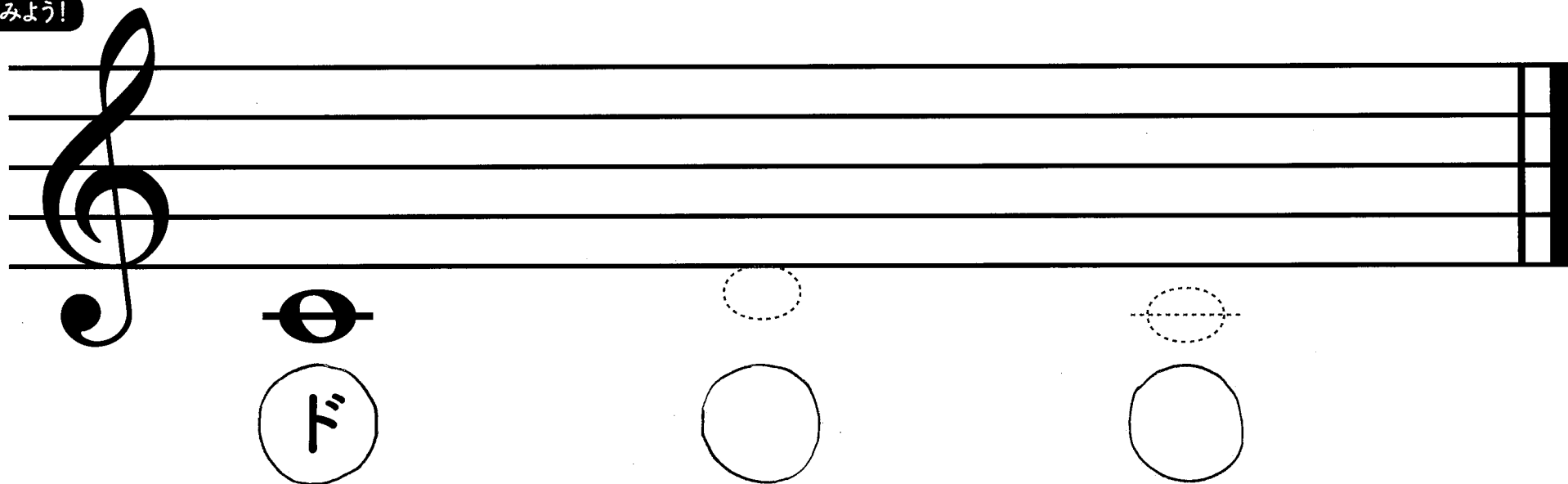

じぶんでかこう!

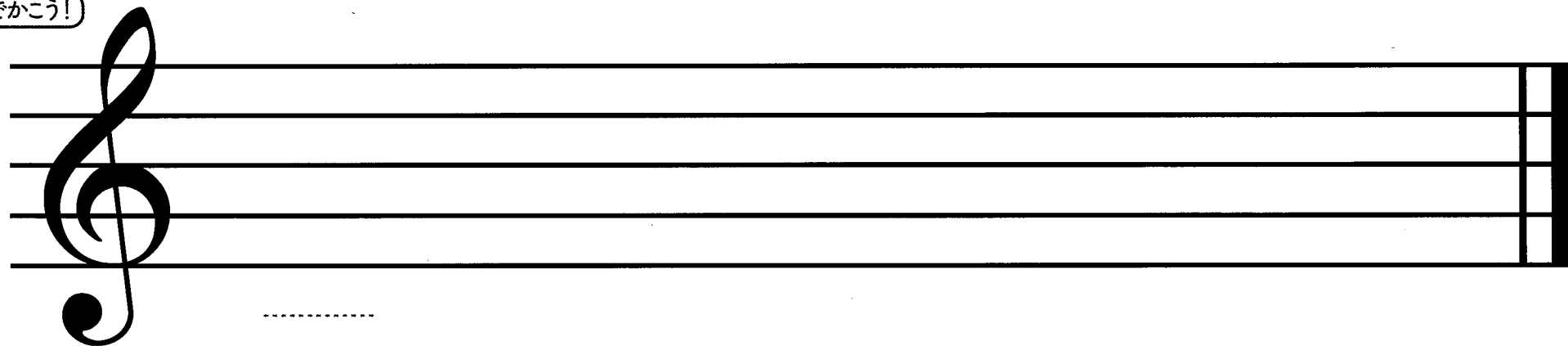

16. ドとレのたに なぞってみよう! じぶんでかこう!

なぞってみよう!

じぶんでかこう!

17. ドレミのおやま なぞってみよう! じぶんでかこう!

なぞってみよう!

じぶんでかこう!

18. ドレミのたになぞってみよう! じぶんでかこう!

なぞってみよう!

じぶんでかこう!

19. ファのおえかき

○ イ ト

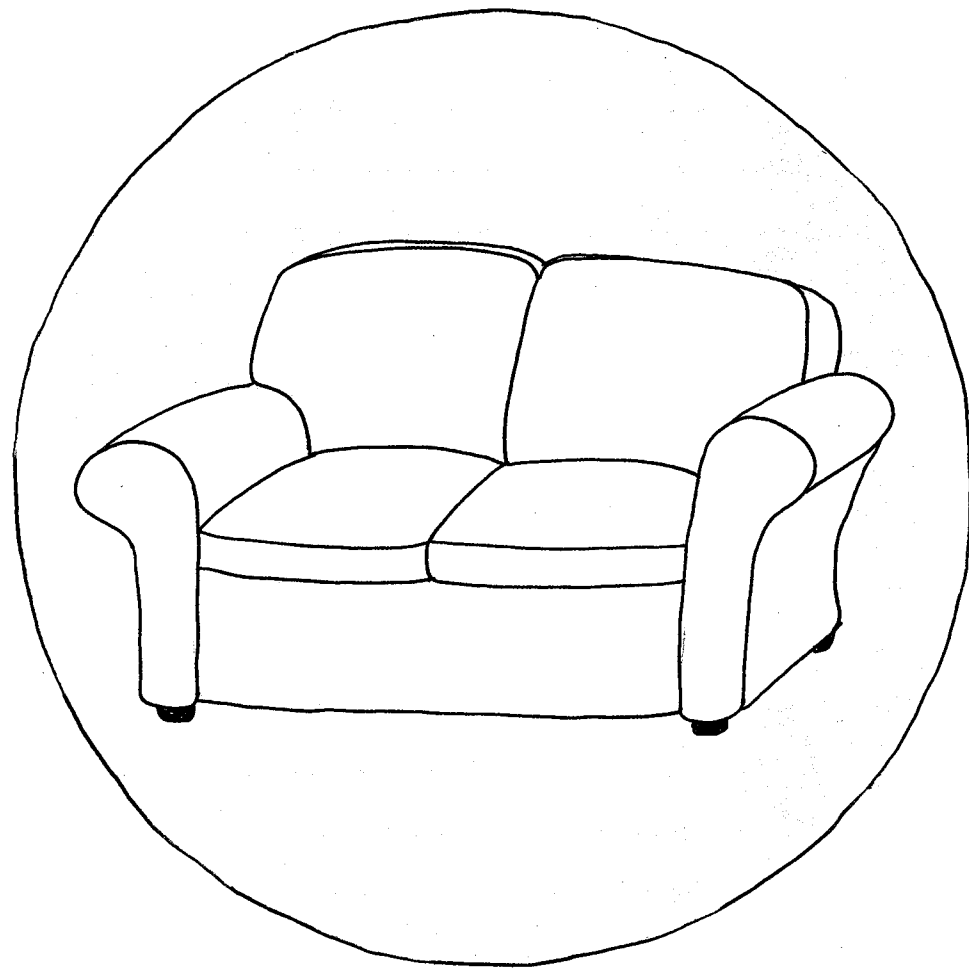

ソ ○ -

20. ファをかきましょう

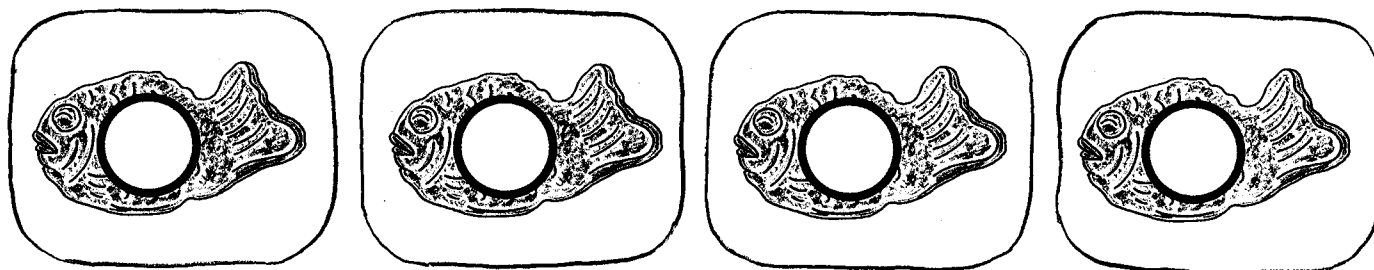
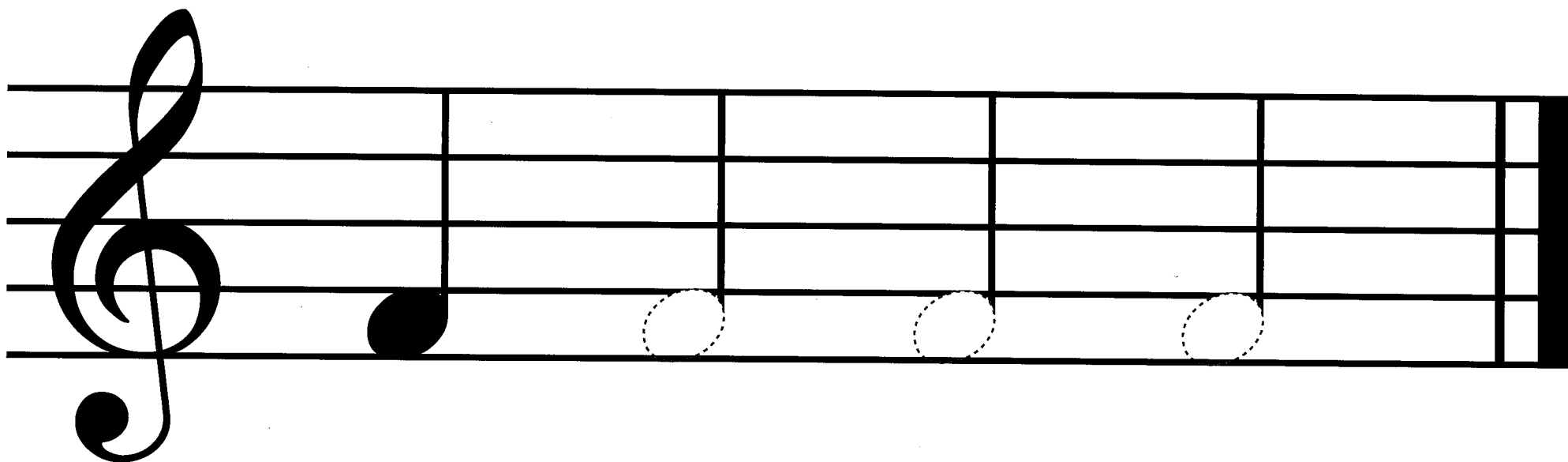

21. ファのおけいこ ①

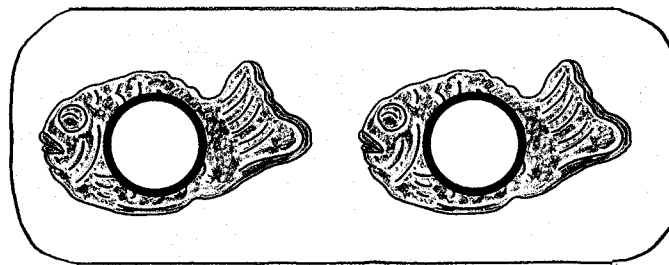
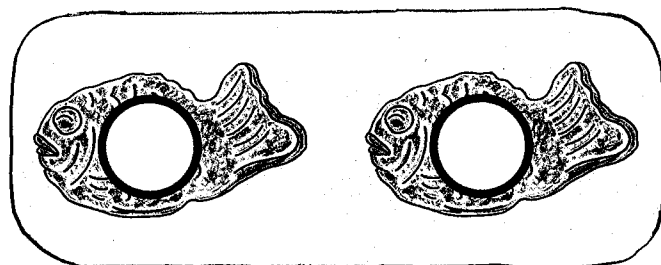
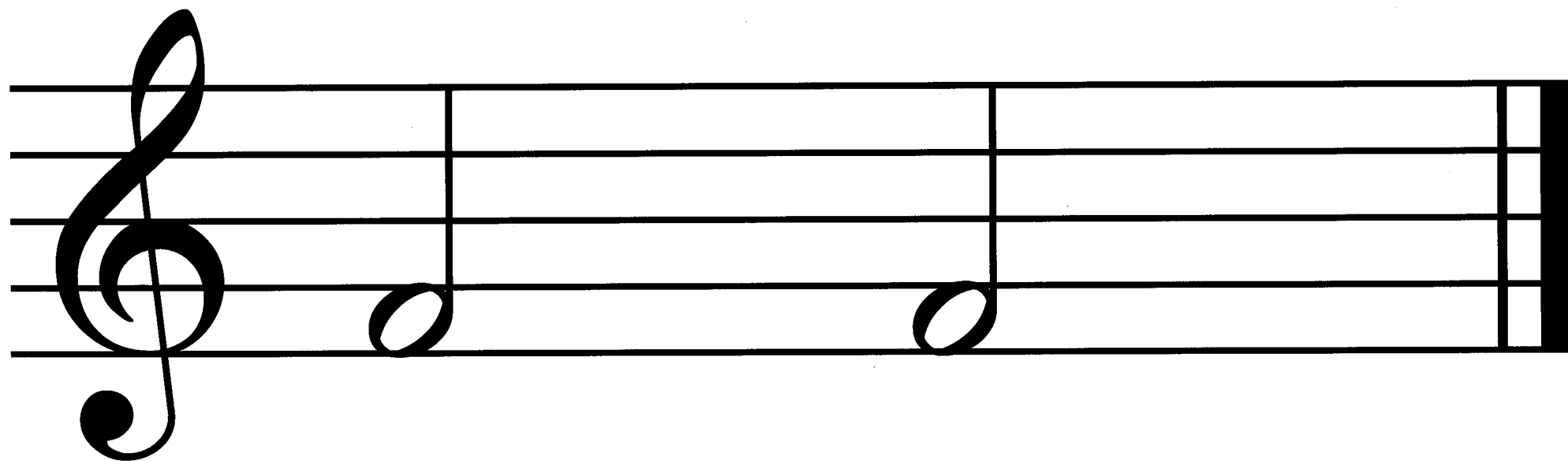

22. ファのおけいこ ②

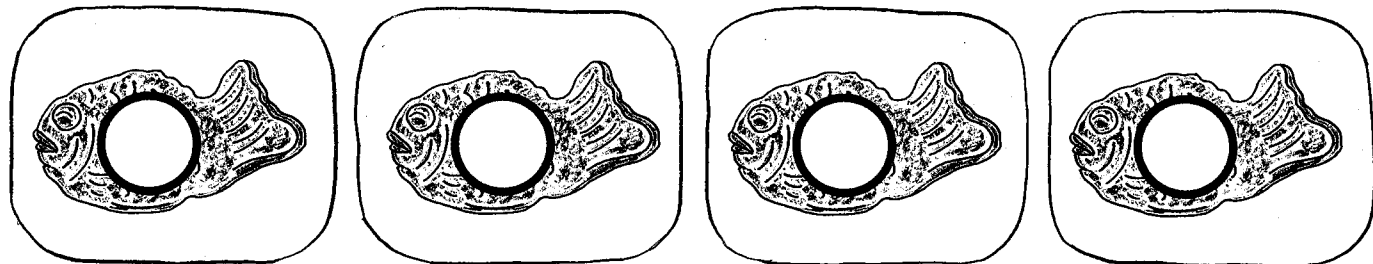
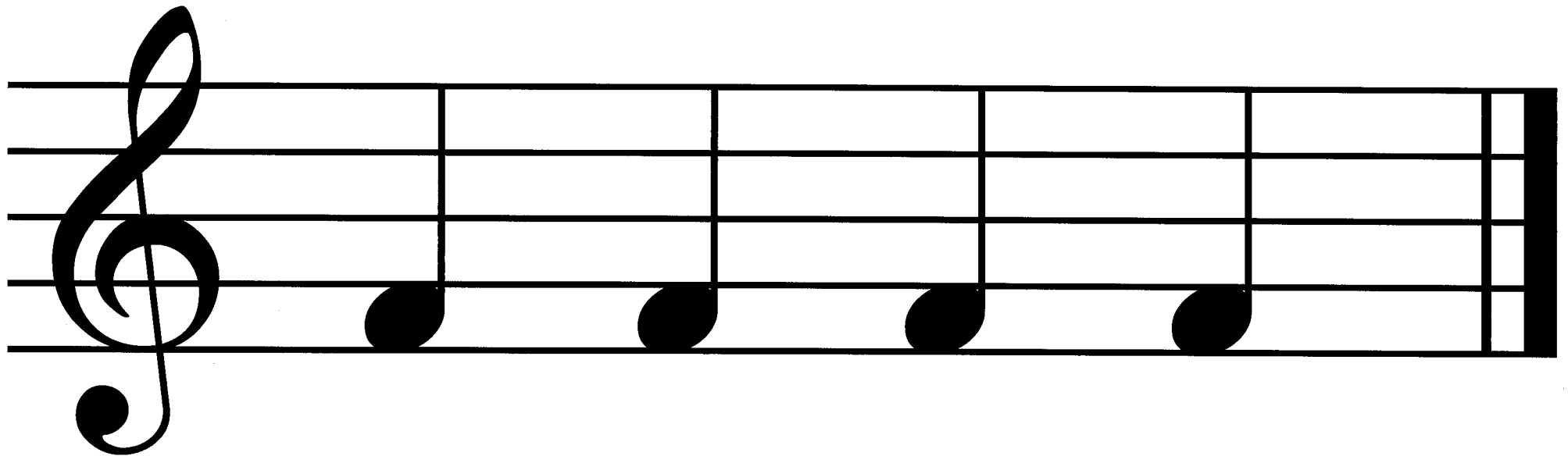

23. ソのおえかき

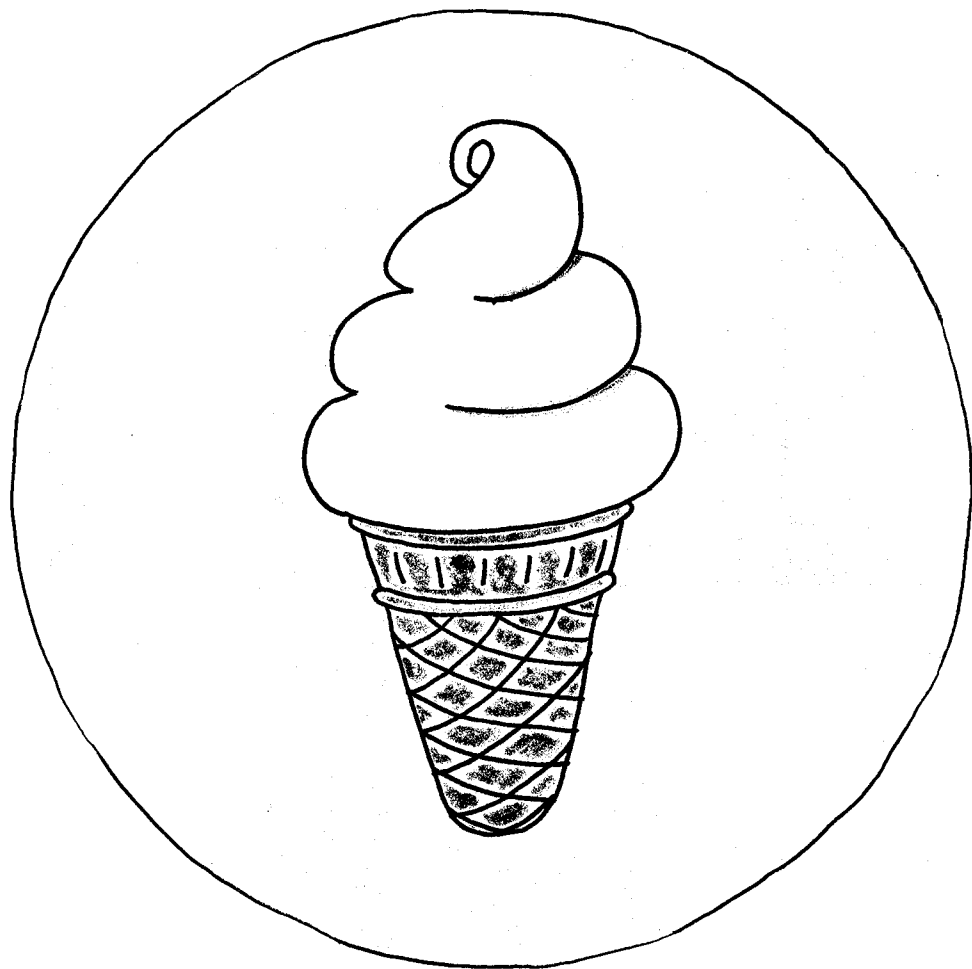

○ フトクリーム

○ ば

24. ソをかきましょう

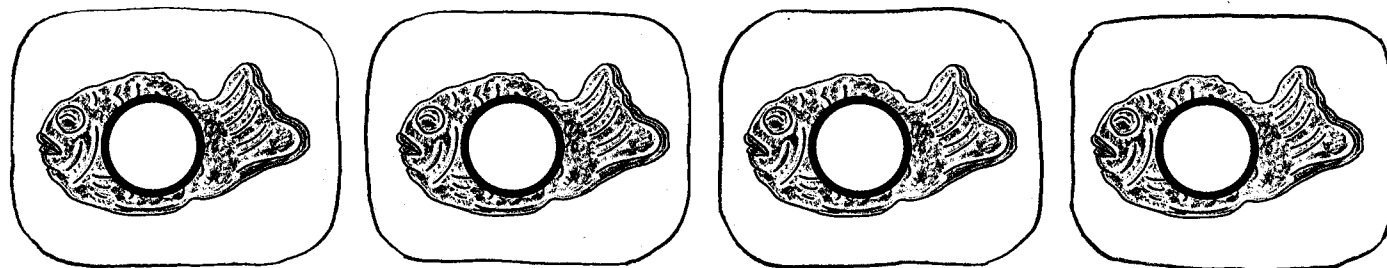
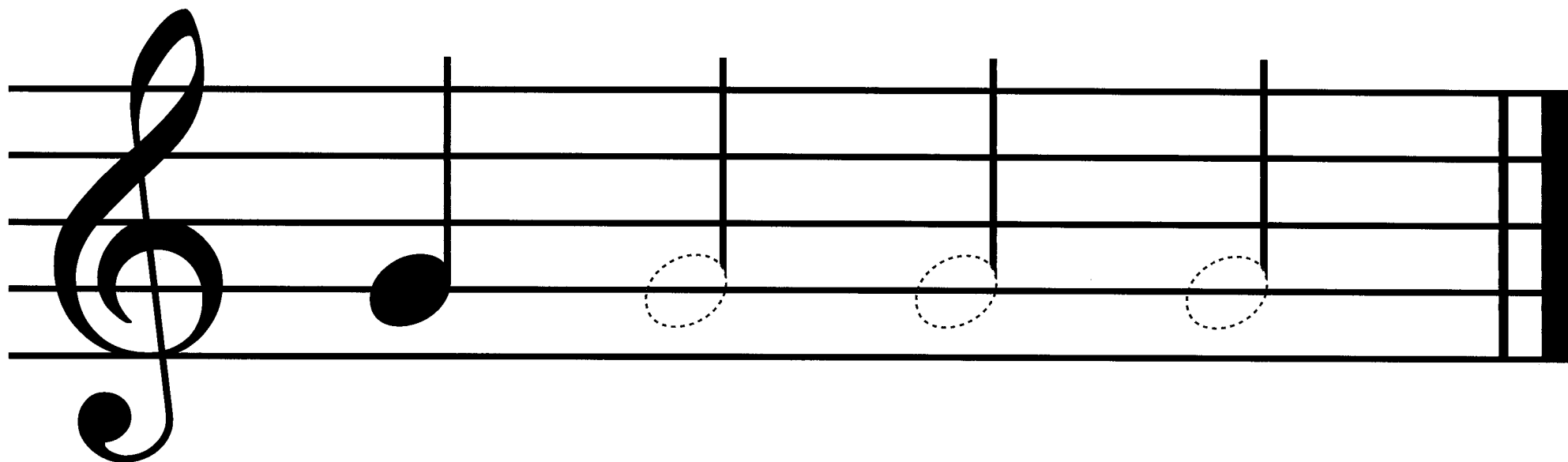

25. ソのおけいこ ①

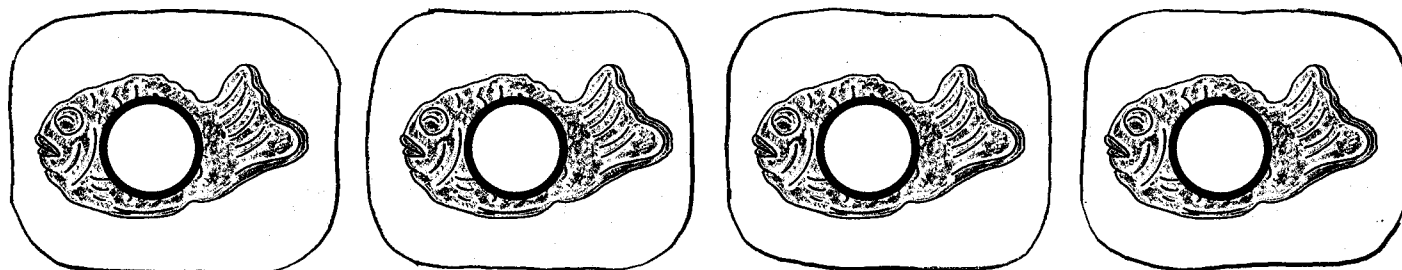
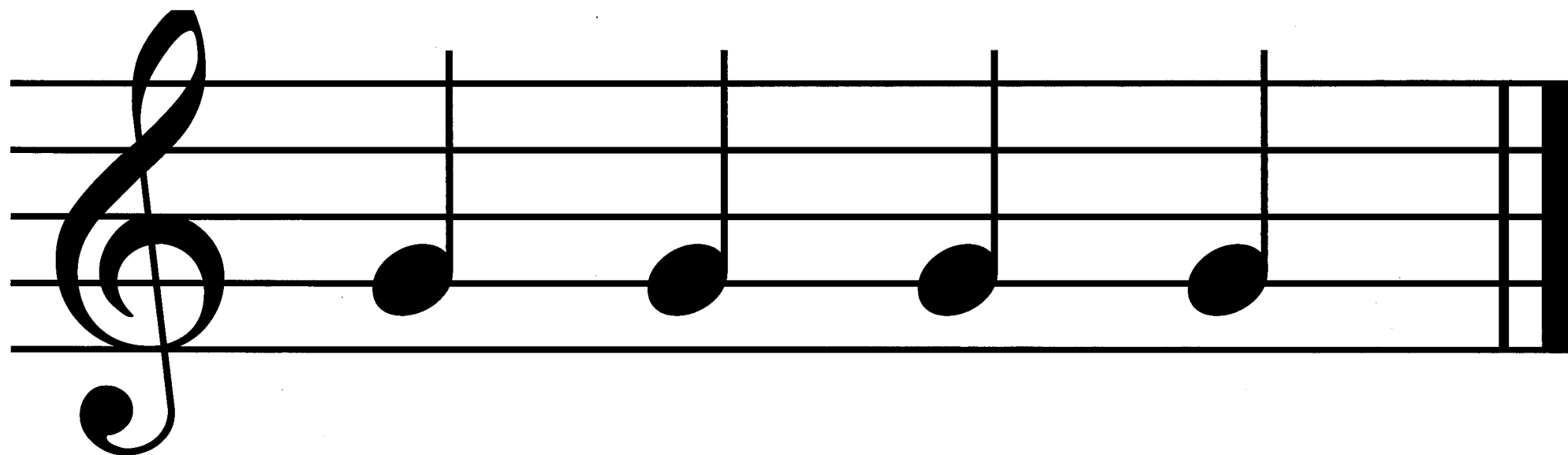

26. ソのおけいこ ②

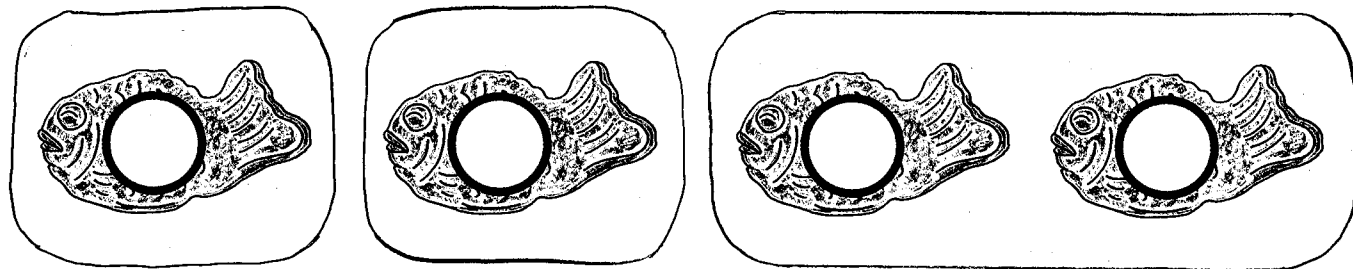
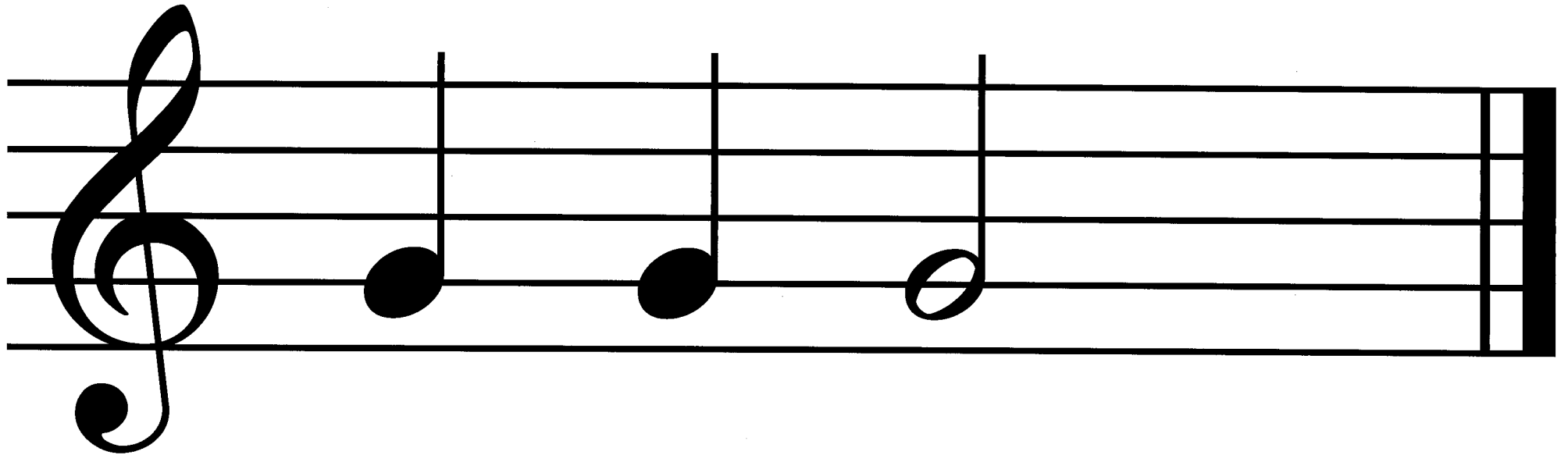

27. ドレミファのおやま なぞってみよう! じぶんでかこう!

なぞってみよう!

じぶんでかこう!

28. ドレミファのたに なぞってみよう! じぶんでかこう!

なぞってみよう!

じぶんでかこう!

29. かえるのがっしょう

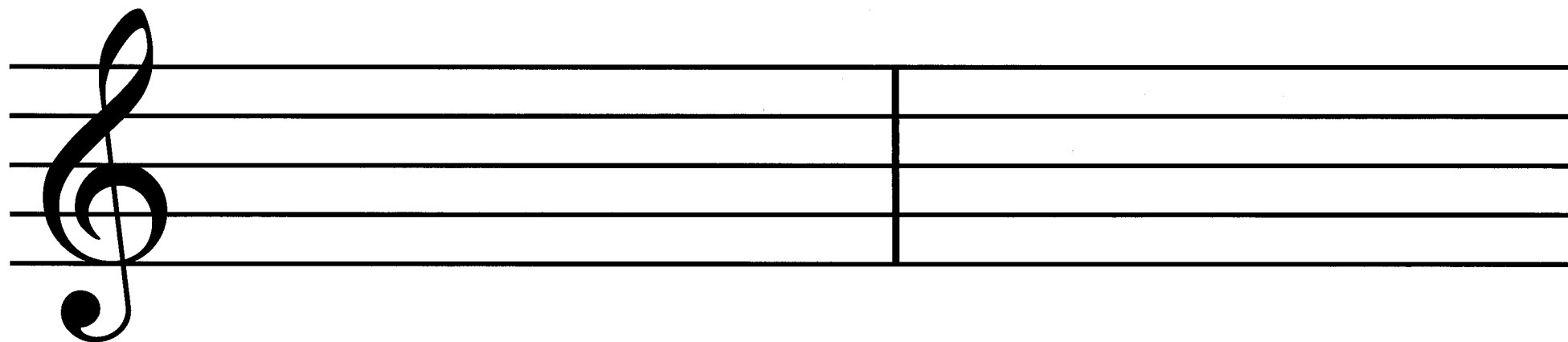
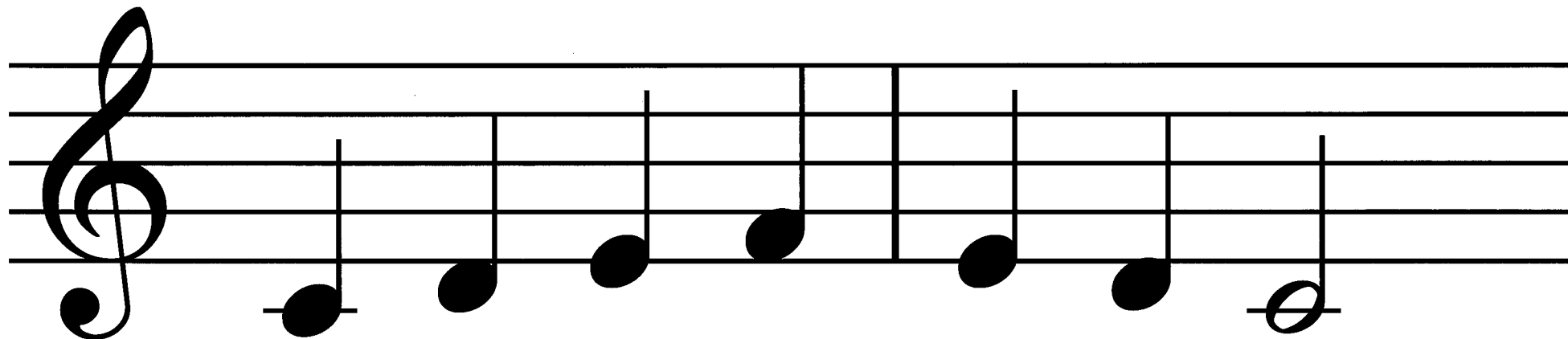

30. ドレミファソのおやま なぞってみよう! じぶんでかこう!

なぞってみよう!

じぶんでかこう!

31. ドレミファソのたに なぞってみよう! じぶんでかこう!

なぞってみよう!

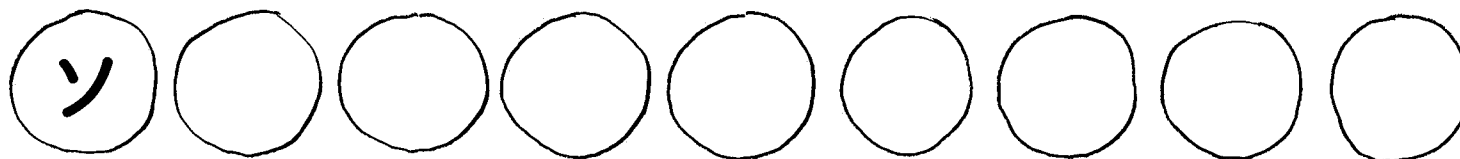
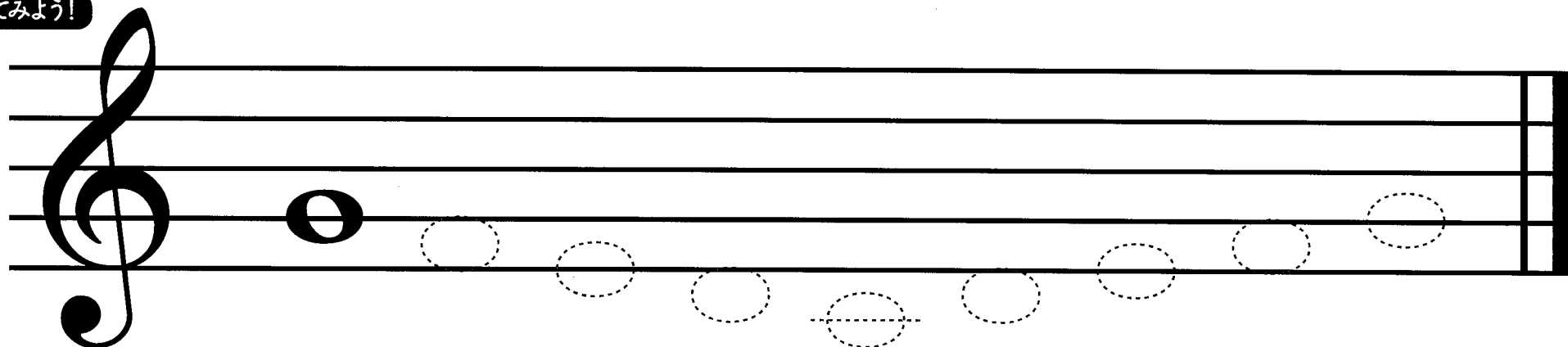

じぶんでかこう!

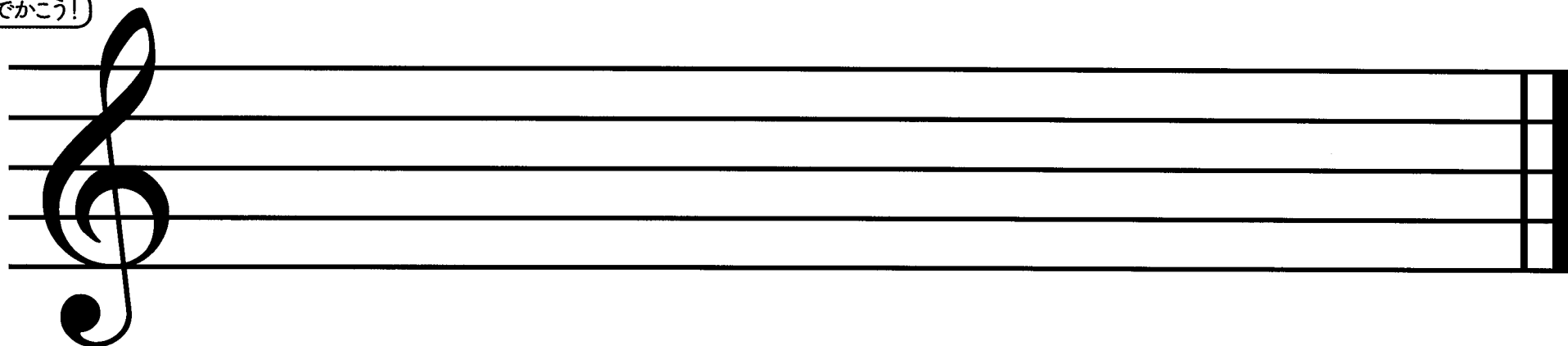

32. れんしゅう ①

れんしゅう ②

れんしゅう ③

れんしゅう ④

れんしゅう ⑤

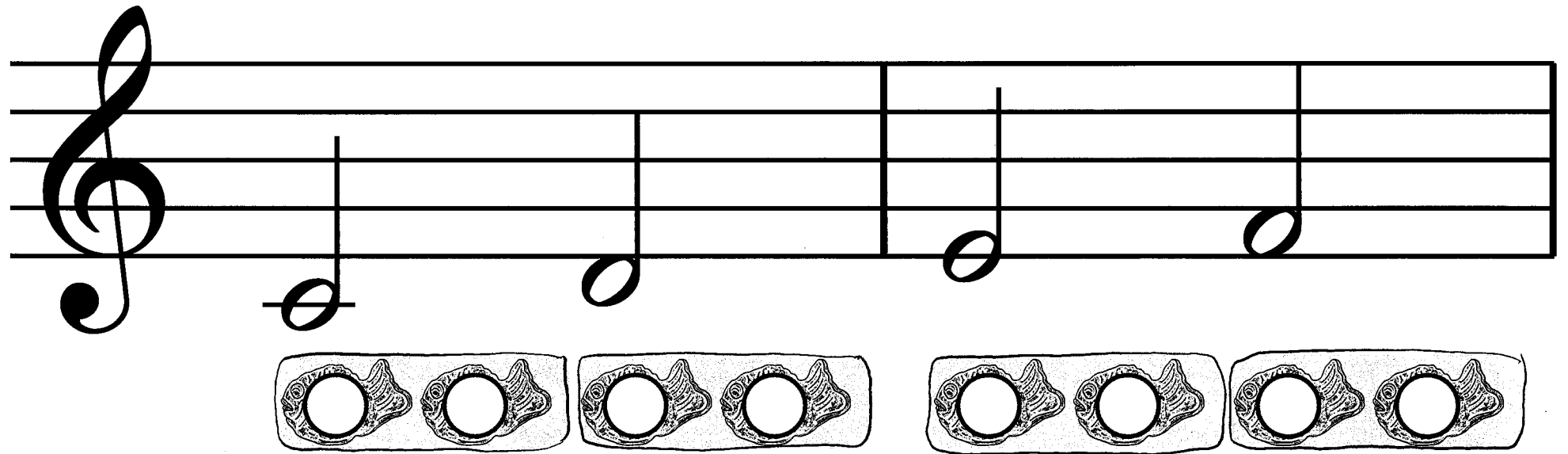

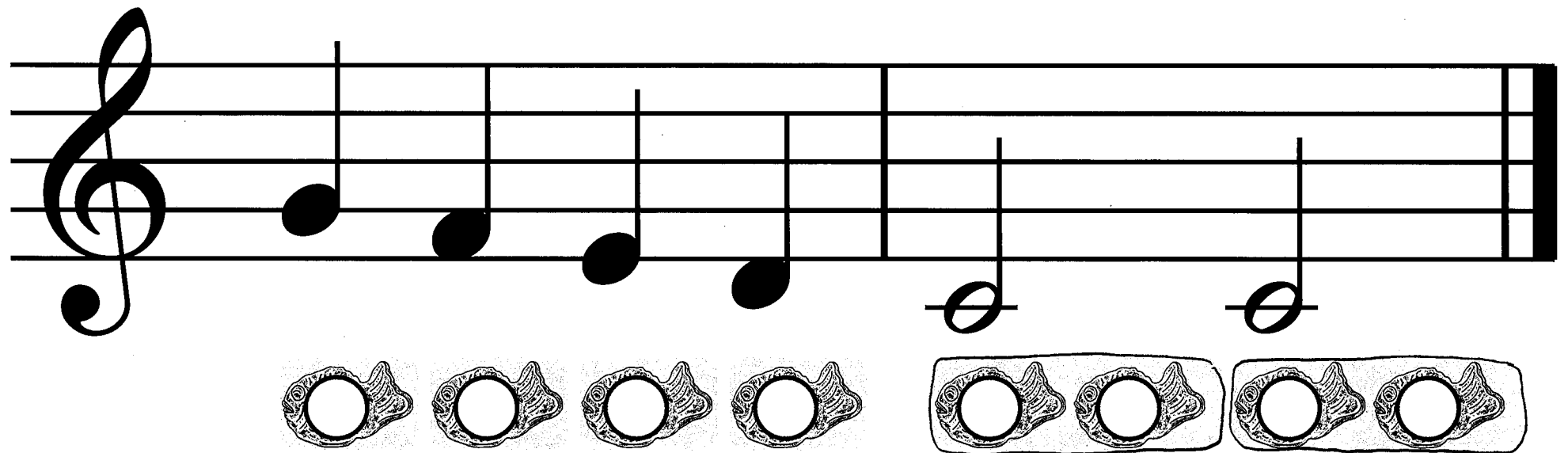

れんしゅう ⑥

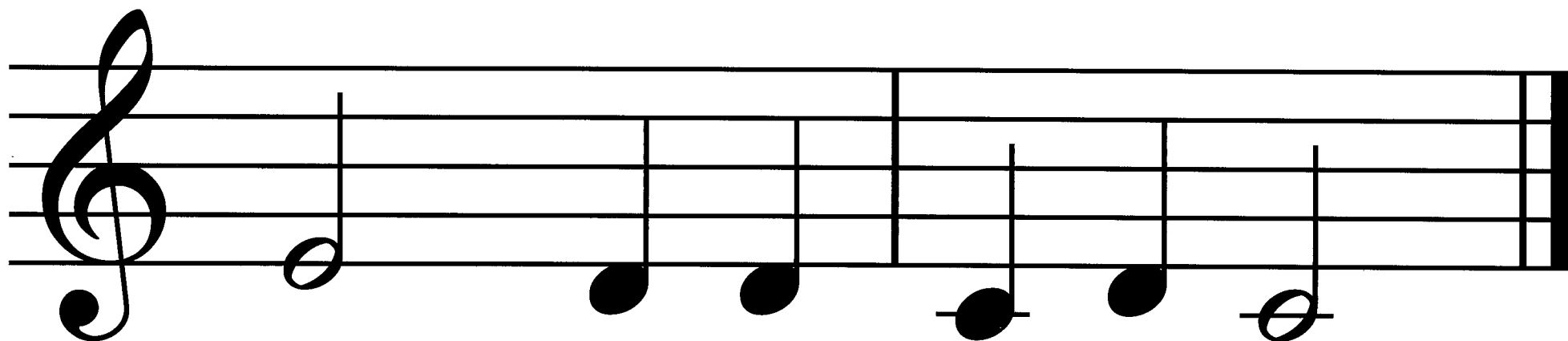
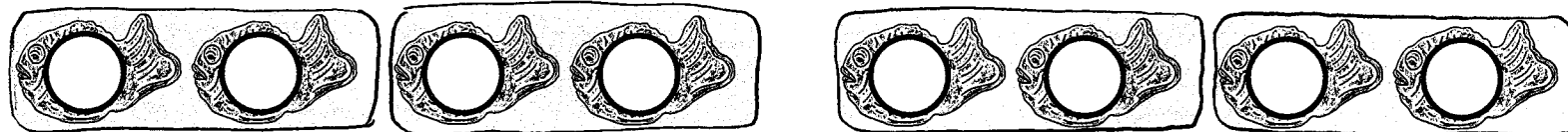
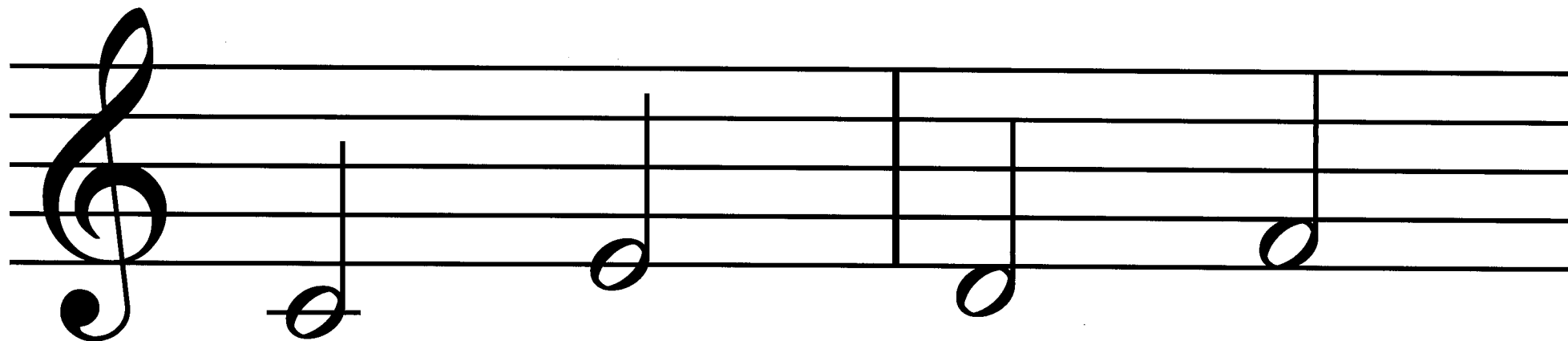

れんしゅう ⑦

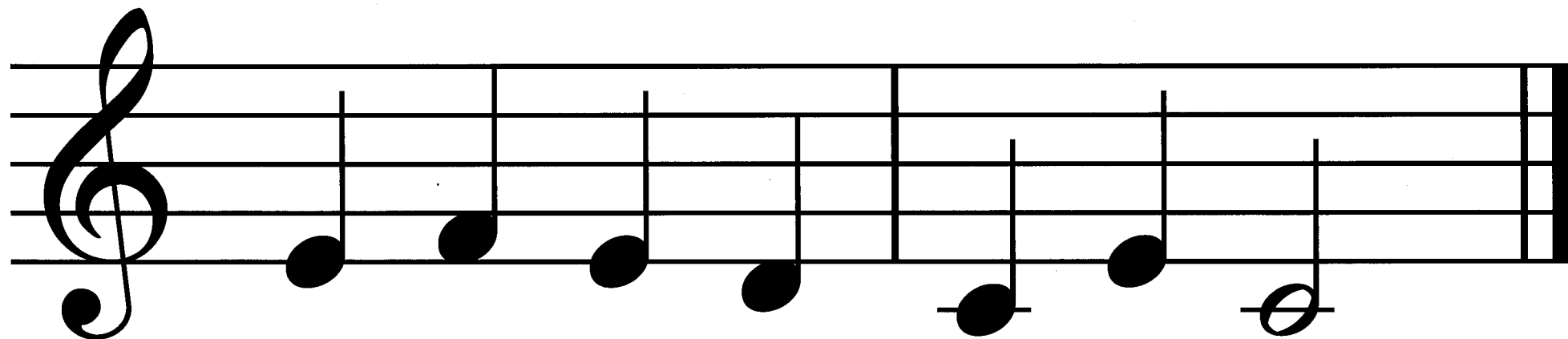
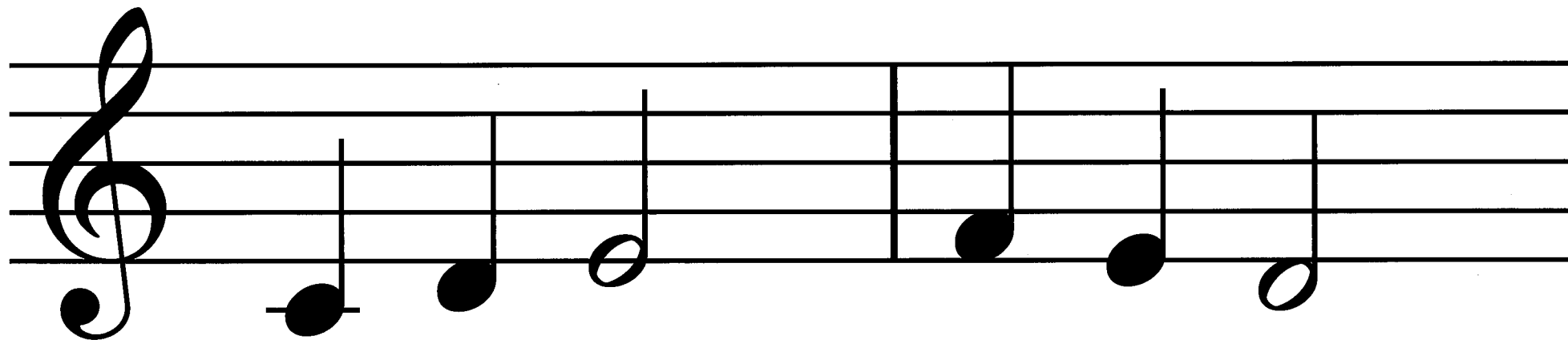

れんしゅう ⑧

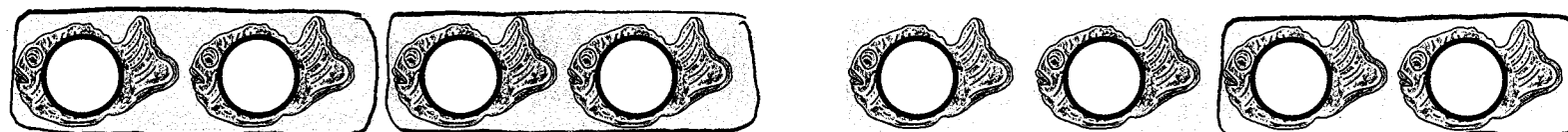
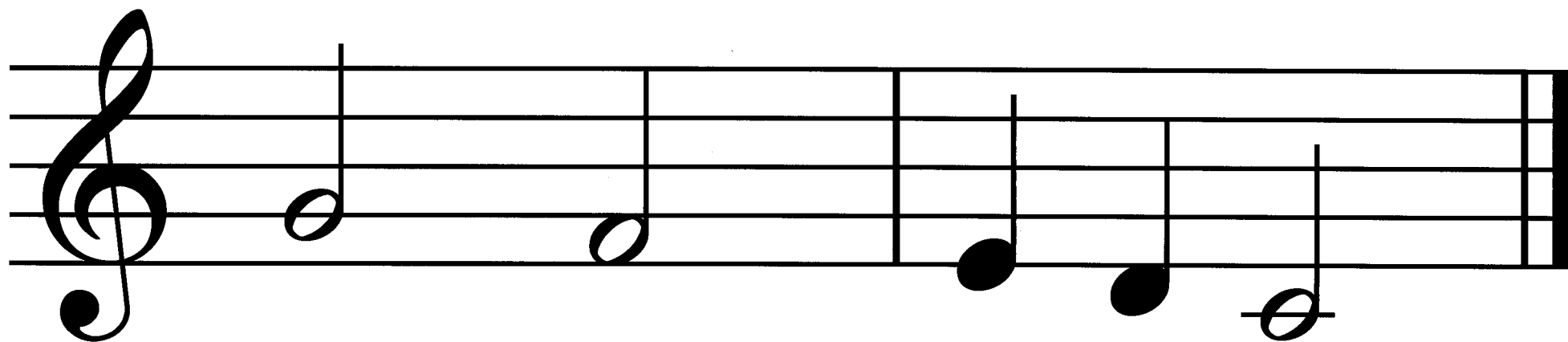
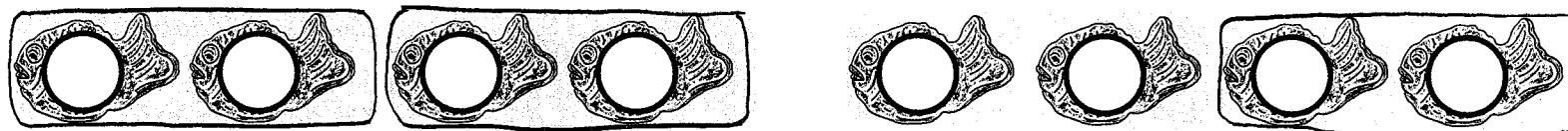
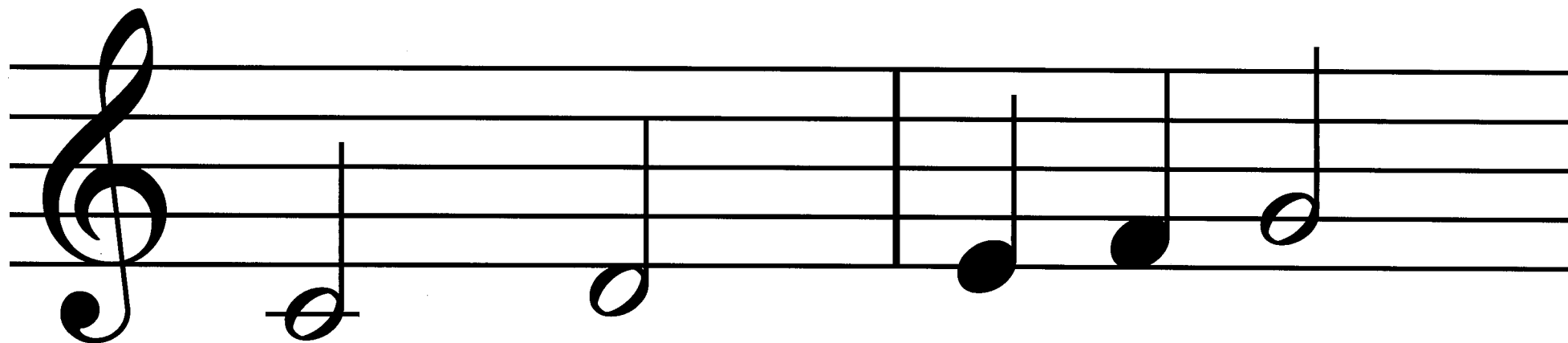

れんしゅう ⑨

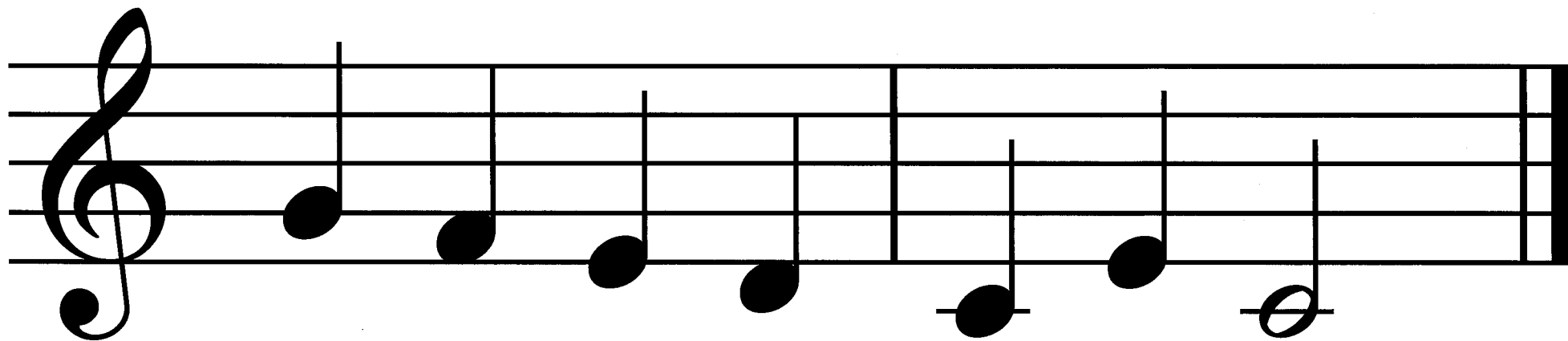
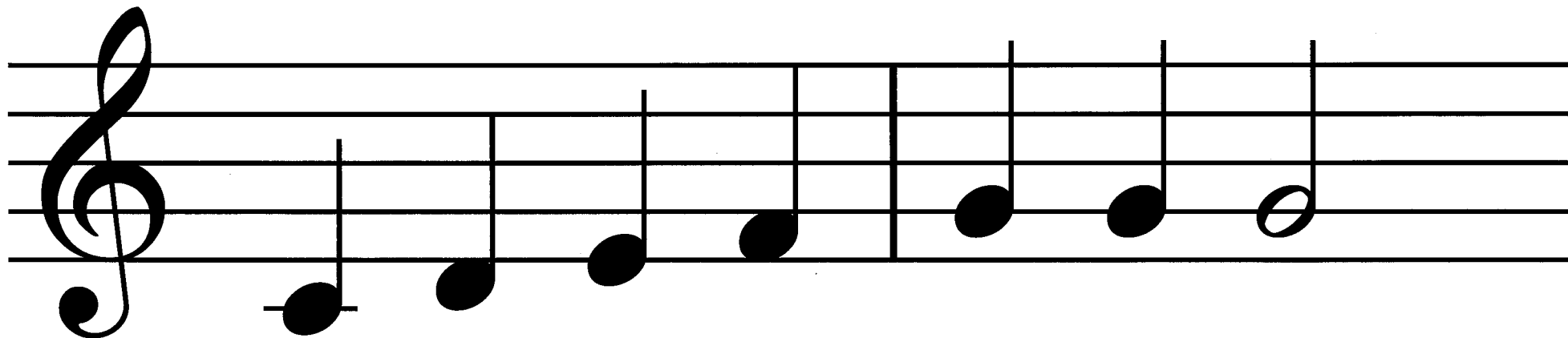

れんしゅう ⑩

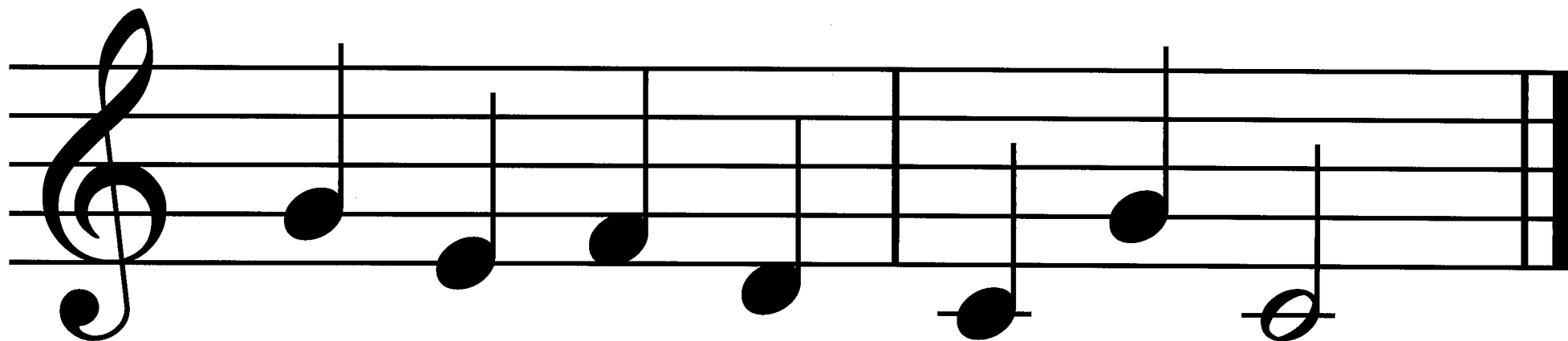
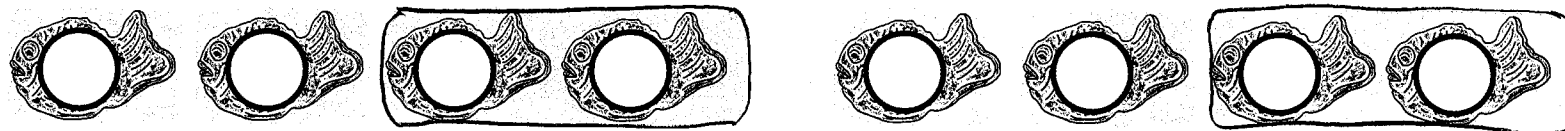
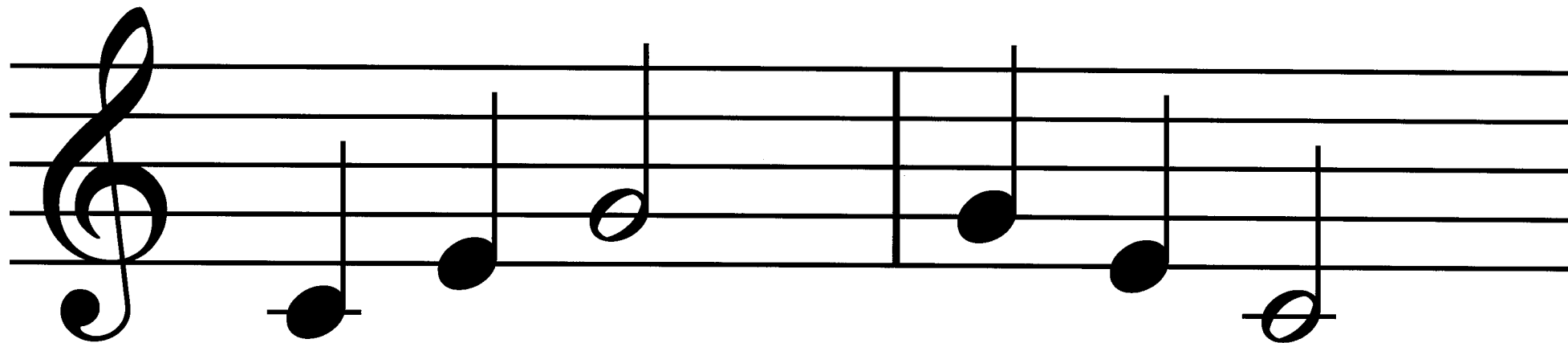

33. メリーさんのひつじ

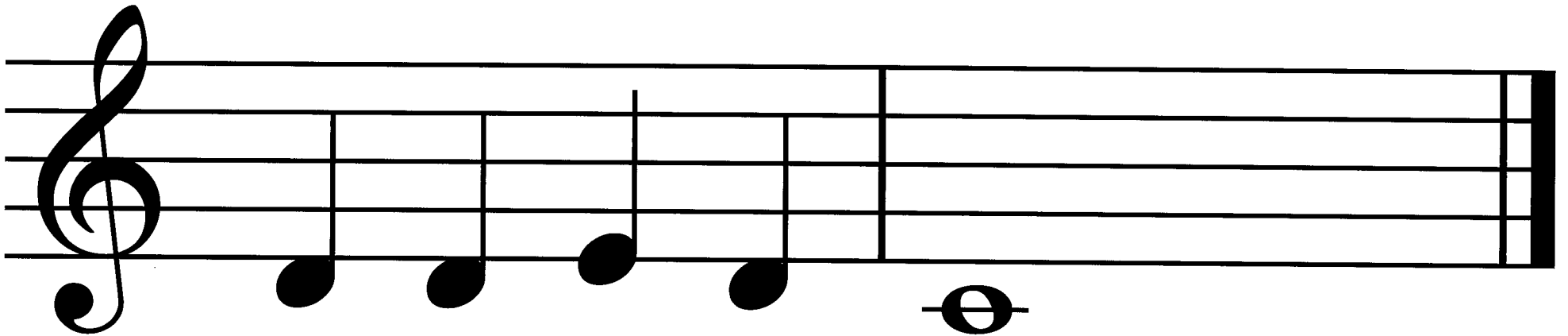
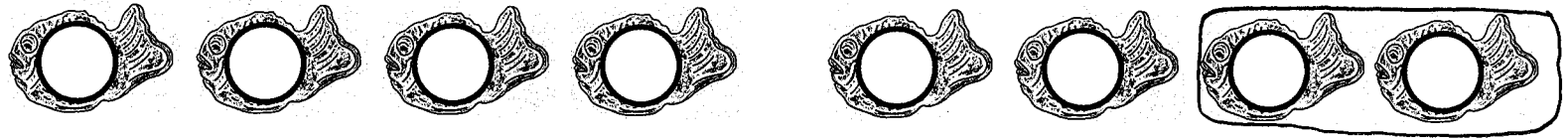
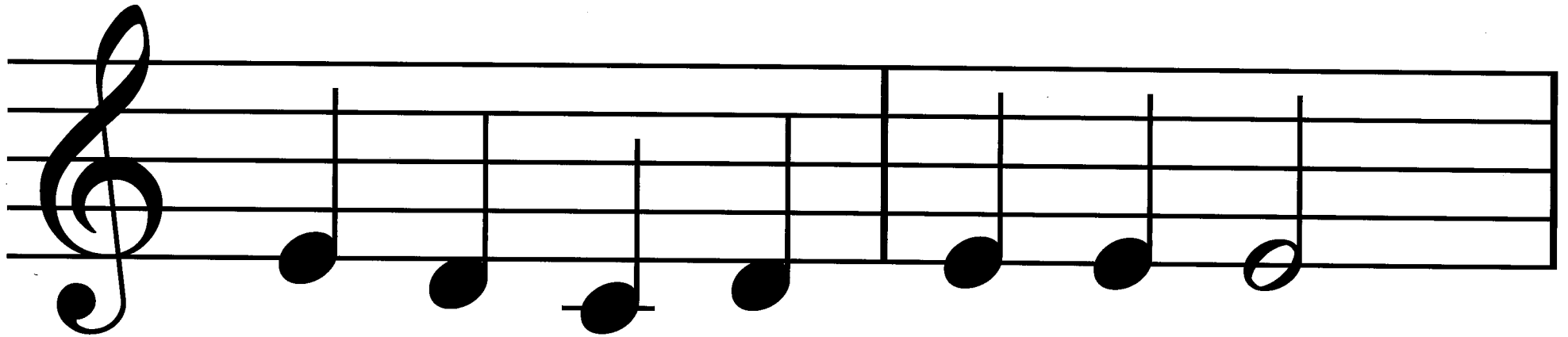

児玉千賀子

Chikako Kodama

特定非営利活動法人アジェンダやまがた

代表理事

桐朋学園大学演奏学科音楽専攻卒業。山形市中心市街地活性化を目的に、2007年に団体設立。中心市街地にて指定障がい児通所支援事業所「音楽なかまプリモ」「音楽なかまアンジェリ」を運営し、障がい児を対象にした音楽を使った療育活動・音楽指導に力を注いでいる。

特定非営利活動法人アジェンダやまがた

〒990-0044 山形県山形市木の実町 2-7 ダイヤ 37 木の実町

電話：023-679-4045 メールアドレス：salon@ruby.plala.or.jp

ホームページ：<http://nanoka.info/>

こころと、^{みみ}耳をひらく

あふり〜れ だい2かん

2018年3月1日 第1刷発行

著者	児 ^こ 玉 ^{だま} 千 ^ち 賀 ^か 子 ^こ
監修	宮崎昭、春畑セロリ、福田りえ
発行者	特定非営利活動法人アジェンダやまがた
作曲	児玉千賀子、佐藤開生、春畑セロリ、福田りえ
編曲	佐藤開生、園畑貴之
イラスト	ささきちみ
デザイン	佐藤朝洋
印刷	株式会社大風印刷

